

2022

LONG ISLAND ANNUAL REPORT

Powering Past the Pandemic



**JOIN
OUR TEAM**



Training the Workforce of Tomorrow to Fill the Jobs of Today



**Long Island
Regional Economic
Development Council**

A Division of Empire State Development

Vision Statement

For Long Island's economy, innovation has been our past and will be our future. This is a region whose agriculture and fishery harvests have fed the nation, whose natural assets have inspired poets and tourists alike, whose businesses produced the aircraft that helped win a world war and first put men on the moon and whose institutions cracked the genetic code. Long Island will reassert itself as a global center for innovation and the model for a knowledge-based suburban economy that creates new high-paying jobs and improves the quality of life for every one of our residents.

The Long Island Regional Council's vision for long-term economic growth is characterized by increased collaboration among academia, the private and public sectors and labor to protect and grow our advanced manufacturing base while encouraging innovation in the life sciences, information technology, clean energy, defense and homeland security industry clusters.

To accomplish this, we will build on the successes of our existing businesses, commercialize the valuable research conducted at our world-class research institutions, and strengthen our highly skilled and educated workforce. At the same time, we will be vigilant in promoting and protecting our unrivaled natural resources and in providing equal opportunity in housing, employment and education. Furthermore, we will continue to invest in our students, transportation, housing and sewer infrastructure, as well as our tourism and harvest-based agriculture and fishery industries. Our goal is to support a sustainable, innovative and inter-connected job-generating economy that also redevelops areas suffering from disinvestment and mobilizes the entire region for years to come.



Long Island Regional Economic Development Council

MESSAGE FROM CO-CHAIRS

June 29, 2022

Dear Commissioner Knight,

The Long Island Regional Economic Development Council is pleased to present our 2022 Strategic Update for Nassau and Suffolk Counties. Since the LIREDC first opened for business, our theme has been job creation. This year we are approaching the challenge very differently. The region is struggling to get past the economic impact of COVID-19 due largely to the absence of trained workers. For this reason, our focus is shifting to workforce development programs that fill jobs, not just create them. It may be our most critical mission ever.

We want to express our appreciation to Governor Hochul and you for the State's continued commitment to an inclusive, community-based approach to economic development, and for the valuable research supplied by the Department of Labor to help us meet this challenge for employers and employees alike.

Training Long Islanders for the positions of tomorrow – but which need to be filled today – is a principle concern of the LIREDC. It is not, however, our only focus. We know that excessive inflation and a possible recession will add to the region's burden of recovering from the pandemic. We also know that many of our neighbors still need assistance from all levels of government. Long-standing disparities widened by the pandemic demand the attention of the entire region. We remain confident in our strategies and in our relationships with businesses, research centers, not-for-profits, universities and individual workers. It is their vision and ambition that continue to drive the success of our region.

Regardless of the sector, meeting the demand for skilled workers to fill thousands of available positions is critical to the region. Although a dearth of skilled labor is a pressing problem, it's also an opportunity to prepare and assist populations that have been chronically disadvantaged in the labor market. Training veterans, the formally incarcerated, the developmentally disabled and others is not just the right thing to do; it's also the smart thing to do. The Long Island region can't afford to squander any potential worker.

Finally, as new leaders of the LIREDC, we would like to thank our predecessors, Kevin Law and Stuart Rabinowitz, for their years of service to the Council and by extension to the people of Long Island. They played a significant role in establishing the Council as a "voice for the region." We also would like to thank Governor Hochul for the vote of confidence in our abilities to carry this critical work forward. Our gratitude extends to the council members for dedicating their time to this important work and the outstanding staff of Long Island's Empire State Development office for their expert guidance as we transition into our leadership positions.

Sincerely,

John S. Nader

President, Farmingdale State College

Linda Armyn

*Chief Strategy and Marketing Officer,
Bethpage Federal Credit Union*

Long Island Regional Economic Development Council Members

Chairman

Antonio Delgado
Lieutenant Governor

Co-Vice Chairperson

Linda Armyn
*Chief Strategy & Marketing Officer,
Bethpage Federal Credit Union*

Co-Vice Chairperson

Dr. John Nader
*President,
Farmingdale State College*

Appointed Members

Sol Marie Alfonso-Jones
*Senior Program Officer,
The Long Island Community Foundation*

Noreen Carro
Owner, LMN Printing of NY, Inc.

John Costanzo
President, LDK Consulting

Resi Cooper
President, Cooper Consulting

John R. Durso
President, Long Island Federation of Labor

Dr. Hank Foley
President, New York Institute of Technology

Doon Gibbs, Ph.D.
Director, Brookhaven National Laboratory

Elaine Gross
President & CEO, ERASE Racism

Richard Guardino
*Executive Director, Long Island Regional
Planning Council*

Dave Kapell
President, Kapell Real Estate, Inc.

Seymour Liebman
*Executive VP, CEO Officer and General Counsel,
Canon U.S.A. Inc.*

Daniel Lloyd
President and Founder, Minority Millennials

Jim Morgo
President, Morgo Public Private Strategies, Inc.

Dr. Patrick O'Shaughnessy
*President and CEO,
Catholic Health Services of Long Island*

Dr. Susan Poser
President, Hofstra University

Phil Rugile
*Executive Director, Institute for Workforce
Advancement*

Desmond M. Ryan
Consultant, Long Island Contractor's Association, LLC

Theresa Sanders
President, Urban League of Long Island

Paulette Satur
President, Satur Farms, LLC

Anne D. Shybunko-Moore
President/Owner, GSE Dynamics, Inc.

Ex-Officio Members

Hon. Phil Boyle
NYS Senator, District 4

Steve Bellone
County Executive, Suffolk County

Bruce Blakeman
County Executive, Nassau County

Ed Romaine
Supervisor, Town of Brookhaven

Angela Carpenter
Supervisor, Town of Islip

Donald Clavin
Supervisor, Town of Hempstead

Joseph Saladino
Supervisor, Town of Oyster Bay

Key Strategies for Economic Growth

RECOVER from the COVID-19 pandemic by rebuilding upon a decade of data-driven, job-creating strategies and collaborative accomplishments in ways that reimagine our suburbs as a wealth-generating engine of growth, embracing diversity, inspiring innovation and unleashing the potential of all its people and places.

ENSURE all families access to safe, affordable childcare, delivered by well-trained and equitably compensated professionals, to nurture our children, empower parents to realize their earnings potential and provide businesses in all sectors the employees they need to accelerate the economy.

RE-INVIGORATE our retail base and re-establish Long Island as an innovative magnet for suburban living by transforming underutilized shopping centers, industrial parks and other “single-use” properties into new mixed-use neighborhoods; and by boosting small Main Street businesses with appealing housing, streetscapes, and culture, arts and entertainment venues.

IDENTIFY and support industry clusters, especially biotechnology, that possess the potential to bring together researchers, educators, investors, manufacturers and others in a collaborative effort to accelerate the commercialization of technical and scientific discovery and generate jobs at every rung of the employment ladder.

CREATE a cohesive education and workforce training strategy through partnerships among a range of stakeholders — business, trade groups, labor, government agencies, educational institutions, parents and students — with the goal of ensuring that workers from all of Long Island’s communities are prepared to take advantage of new job opportunities in key economic growth sectors.

DEVELOP innovation and industry clusters in transformative locations across the region — including downtowns, brownfields and university, research and medical centers — by integrating the smart growth principles of transit-oriented development and vibrant community life.

ENHANCE and develop multi-faceted, interdisciplinary facilities aimed at incubating and accelerating the commercialization of innovative products generated at the region’s premier research institutions, by linking scientists, engineers, and health and medical professionals to entrepreneurs and small businesses.

REINVIGORATE Long Island’s manufacturing sector through continued transformation from traditional defense and aerospace work to advanced technology products, creating skilled, high-value jobs and a network of nimble companies that can develop synergistic partnerships with companies in other regions of the state.

PRODUCE a new generation of sustainable, well-paying jobs in the legacy sectors of agriculture, aquaculture, fisheries and tourism by enhancing the economic value of our parks, historic places, and arts venues and organizations, by encouraging new crops such as cannabis and kelp, and by equitably expanding export opportunities, infrastructure, recreation facilities, research partnerships and workforce training.

REBUILD and expand infrastructure to improve job access, revitalize downtowns and transit HUBs, speed trade, and attract and retain dynamic regional businesses and highly-skilled workers.

PROTECT Long Island from the perils of climate change at the same time we encourage new “cleaner, greener” industries, such as Offshore Wind by leading collaborative regional efforts to harden our infrastructure, businesses and homes against the next major storm and to encourage transportation, energy and construction policies that reduce our vulnerability, as well as our carbon footprint.

REVITALIZE Long Island’s poorest places by targeting the region’s collective resources on new community-driven initiatives that can create jobs, homes and businesses and ensure that all communities are participating fully in the State’s economic revitalization.

AUGMENT the export capacity of Long Island companies and attract foreign direct investment in the region by bringing together experienced exporters, relevant government agencies and our world class education and research institutions to identify and pursue potential business opportunities overseas.

UNLEASH the economic potential of unemployed and underemployed military veterans with creative new ways to provide information, job training and other skills that will honor their service and aid the region by helping them succeed as employees and entrepreneurs.

ATTRACT travelers from across the globe by leveraging Long Island’s unique heritage and tourism assets to convey our rich contributions to American history, the arts, and culture.

Table of Contents

I. EXECUTIVE SUMMARY & STATE OF THE REGION	8
II. REGIONAL WORKFORCE INVENTORY	12
a. Priority Regional Tradable Sectors.....	13
b. In-Demand Skill Sets	16
c. Target Populations for Workforce Training	18
d. Wraparound Services	18
III. PARTICIPATION.....	22
a. Workgroups.....	23
b. Public Outreach and Engagement.....	27
IV. PREVIOUSLY FUNDED CFA PROJECTS.....	28
a. Introduction/Narrative.....	29
b. Overview of Previously Funded Priority Projects.....	30
c. Overview of All Previously Funded CFA Projects	34
d. List of all Funded CFA Projects	35



PART ONE

Executive Summary & State of the Region

In 2022, Governor Hochul created a new Office of Strategic Workforce Development... to better connect economic development with workforce training to ensure that employers in growing industries have access to the high-quality, skilled labor needed to compete. The new Office will utilize the expertise of the Regional Councils...

— 2022 REDC Guidebook

Our Vision and Vow – An Introduction

Powering Past the Pandemic: The Imperative to Train The Workforce of Tomorrow to Fill Jobs *Today*

Jobs: They're always central to our vision for a vibrant region.

In the decade since the state pioneered an economic development paradigm that prioritized local input, the LIREDC has placed a high premium on employment, even during the pandemic's most devastating days.

We have always honored our vow to develop jobs through collaboration, consensus, and community inclusion – jobs, as part of an “equity economy,” for people of all races, backgrounds, abilities, and socio-economic status.

Now, in a significant shift, we are sharpening our workforce focus. The LIREDC has undertaken a far-reaching reappraisal of employer and employee needs and is developing innovative approaches to meet them. Thousands of jobs remain unfilled, contributing to an economic state of the region that is uncertain. Long Island has not fully recovered from the pandemic, and we are coping with inflation and the prospect of a recession.

Therefore, more than ever, it is essential that the LIREDC and our stakeholders enthusiastically embrace this ongoing workforce development analysis, and act upon its conclusions. What is already clear, particularly from invaluable new state data, is that Long Island lacks enough well-trained workers necessary for growth of our region's economy.

Moreover, as detailed in Part II of this report, our own deeper analysis of Department of Labor survey data reveals troubling social, economic and geographic disparities in access to everything from job training and hiring opportunities to basic information about pipelines to employment. If the region and all its residents are to reach their full potential, we can't afford to leave anyone behind.

Our employment deficiencies are a problem for today *and* tomorrow; that's why we recommend that this level of review continue with both rigor and transparency beyond the pandemic.

What's also clear is that confronting the labor shortage must be an “all-hands-on-deck” endeavor. The lack of

highly skilled staff in the higher-paid tech sectors is especially troubling. As we seek to build a technology corridor, the surfeit of unfilled jobs is slowing the growth of our technology businesses and the customers they serve.

We must also gain a better understanding of how “remote workers” are filling the employment gaps in companies today. As businesses remain “hybrid” and positions continue to be hard to fill with locals, some companies are hiring talented people who reside outside of our region. There is also a rise in people relocating to states with lower costs of living but maintaining their current employment. While it is too early to fully understand both the positive and negative implications of remote work for our region, we must be mindful of it.

Thus, we have intentionally engaged local governments, businesses, unions, universities, community groups and human service providers to better understand the challenges they face and to determine how the state and the LIREDC can assist. How, for instance, can current and projected needs align with available training and wrap-around services — aid for everything from transportation and language skills to childcare and clothing. In a search for answers, we've also tasked all our expert and experienced work groups to think and act more holistically.

That is why we are trying to integrate new workforce development strategies with our long-standing efforts to advance placemaking, innovation, tradable sectors, tourism, and other work group areas. Housing provides just one glaring example of the need for sector connectivity: when it is difficult to find affordable homes in appealing places or to secure quality childcare at an affordable price, it becomes too easy for young workers to say “no” to our region. It is already happening — and could be devastating in the national competition for talent and investment.

It does not have to be that way. We have the potential to reverse any exodus and reclaim our status as a job-generating engine of growth. We detail our

findings in Part II of the report, which is the heart of the 2022 annual update. The new data confirms what we have heard even before the pandemic: our challenge is no longer just creating jobs but filling them.

That is, of course, easier said than done, but it is a challenge the region is well-positioned to tackle. The elements of success are largely in place. We have a strong consensus among our leaders in business, labor, and government that the time to act in a coordinated fashion is now. We have an abundance of public and private “trade schools,” including programs offered by our three BOCES; community colleges; four-year universities, and other institutions that provide largely unrivaled education, workforce training and job placement resources. The Regional Council can encourage collaboration among them in building networks for internships and apprenticeships and make sure that the programmatic dollars are well spent in classroom and workspace.

The time is now, and we must work together without delay. Even in the midst of a possible recession and growing uncertainty, a time that businesses often pare their payrolls, Long Island’s employers are seeking to fill openings. However, whether in our “legacy” industries of aerospace manufacturing and agriculture, or at “new economy” enterprises of biotech, IT, and advanced manufacturing, theirs is no mere search for anyone with a pulse. They can not, and will not, hire just anyone. Given the rapid advance of technology, many of these jobs require skills or knowledge that can only be acquired through sophisticated training. These skills often need to be refreshed, in partnership with educational institutions and business support groups.



Farmingdale State College and Stony Brook University will partner with the State of NY (SUNY) and NYSERDA to support educational and training organizations including pre-apprenticeship training, for disadvantaged communities and workforce training initiatives.

At the same time, employees say they do not want just any job. Whether the Great Resignation is a temporary respite for burned out workers or a cultural shift with long-term implications remains to be determined. The data is ambiguous. But many employees say they desire a job with more “meaning” and wish to have more say in how a business operates and the values it embraces. Many companies are responding positively in revamping their HR policies. Employees are also realizing that they will not be able to reshape any corporation’s culture if they do not have the qualifications to be hired by one.

The LIREDC now better understands the shifting dynamic between employers and employees and is positioning itself, with credibility and state support, as a workforce development resource for everyone on Long Island, from the C-suite to the assembly line.

We know we are fighting local, national, and even international headwinds. Surveys have found pessimism rampant on Long Island among executives and consumers. We can hear it at every supermarket or service station where people complain about prices. We can see it in employment and other business data: despite the gains by many companies and workers, the region is still faced with challenges.

But we face them with faith in ourselves and our partners. The LIREDC has confidence in the State’s approach and commitment to economic development and in our strategic vision, stakeholder relationships and targeted plans for more “pathways to prosperity.” Last year’s additions and updates of our key strategies – on job creation, child care, and “green” wind energy – remain relevant to our Round 12 challenges. We have not, for instance, abandoned our dedication to balancing the environment and the economy in our Tourism and Natural Assets efforts, nor our Innovation agenda to turn Long Island into a technology hub connecting world-class universities and research centers.

Despite concerns and uncertainty, we see signs of revival everywhere. In many sectors, as well as communities, the “green shoots” that we noted in last year’s report have blossomed into recovery. From new funding for innovative manufacturing and cutting-edge research, to crowded beaches, marinas, and Main Street restaurants – from higher reported revenues and lower unemployment – there is reason for optimism.

We certainly haven’t forgotten that since March 2020 more than 12,000 of our neighbors have perished from Covid complications. Many businesses closed, and many others are still struggling. We also have not forgotten that the devastation was not evenly

distributed: Black and Latino Long Islanders endured a disproportionate share of the lives and livelihoods lost. We intend to keep our promise to tackle these and other disparities.

Thus, the Council plans to continue a two-pronged approach to economic development and, more particularly, job training: We will support transformative projects that require thousands of workers at varying skill levels and that, regardless of their location, benefit the entire region. We also will seek out smaller, more localized projects that nonetheless have an outsized impact in underserved communities. Places like Wyandanch, among Suffolk's lowest-income hamlets, where the LIREDC-backed "rising" of new homes and businesses was supported by the community and union apprenticeship programs.

As a council and a region, we cannot let pessimism become its own pandemic.

If we want to continue as a "voice of the region," we must be both optimistic and realistic. If we want to maintain our credibility as a fair broker for change, the LIREDC will have to work harder and smarter to confront our challenges, old and new.

For instance, it is hardly "tilting at windmills" to prepare to make the most of the billions of dollars being invested in wind-energy projects off our shores. It is not just "happy talk" – it is happening here and now. An extraordinary alliance of government, business, labor, and higher education is collaborating on the National Offshore Wind Training Center. Initially focused on preparing workers to safely engage in various aspects of the emerging industry, the center and related programs will also connect local businesses to international wind energy giants and their coveted foreign direct investment.

It's certainly not pie-eyed optimism to see opportunity in confronting the childcare industry's problems, with the potential to benefit providers, caregivers, employers, parents and, of course, kids. This year, we will focus on reducing the labor shortage in the sector by supporting training for caregivers through workforce development programs to be identified later this fall. Governor Hochul had always made safe, affordable child care a personal priority while she oversaw all regional councils as lieutenant governor. She followed through recently by substantially increasing state subsidies for families and grants to providers. Advocates are grateful for the additional support and believe they have a strong partner for their cause. At the same time, they also worry that a recession or inflation could reverse the benefits of the new funding.

As noted earlier, the lack of affordable housing also adds to the dearth of employees. The LIREDC has preferred workforce housing projects that adhere to smart growth principles and enhance placemaking and downtown revitalization around commuter rail stations. We also believe that the first thing a developer should build is a collaborative relationship with our local governments and community partners. This approach has helped coax approvals and trust from sometimes reluctant villages and towns for several thousand downtown rental apartments.

Even with more housing in development, however, the new units don't come close to meeting a need estimated to be as high as 50,000 units. Thus, the long-term affordability problem has become a crisis. First, increased demand for spacious suburban homes – driven mostly by city residents escaping Covid – has sent selling prices and rents soaring. The recent wave of inflation has further complicated the housing market. The cost of land, financing, construction materials and labor – if skilled trades people can be found at all – have made affordable developments themselves less affordable to build.

So where will our relatively lower-paid workers live? North Carolina is a long commute to Long Island.

Our marching orders are clear: If we want the economy to grow, we must expand the scope and sophistication of our workforce development efforts. Now, in partnership with the state and local stakeholders, we are taking bold new steps toward a more prosperous region.



PART TWO

Regional Workforce Inventory

TAKING STOCK

**A Fresh Accounting of our Workforce
Development Assets and New Approaches
to Aid Employers and Employees**

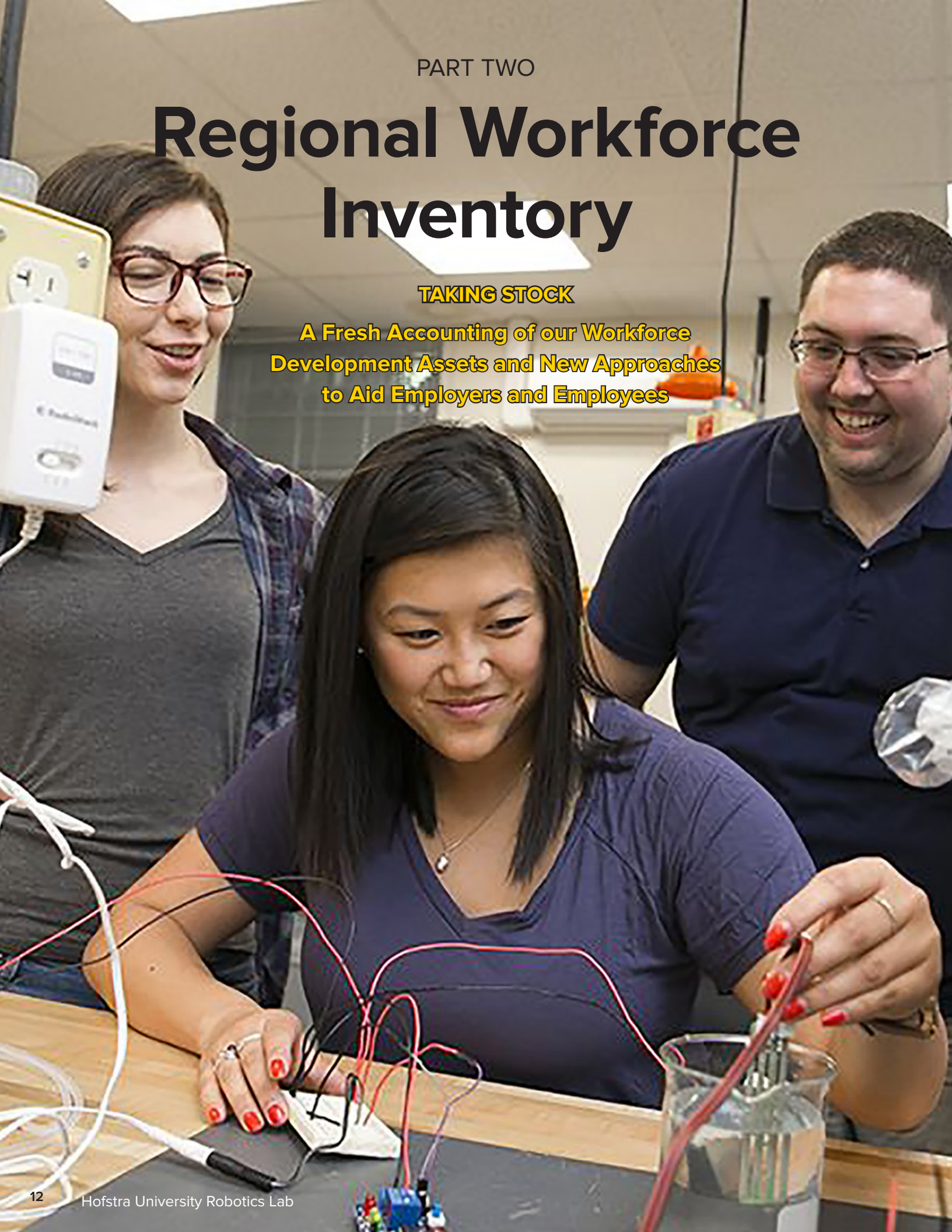

Confronting the challenge of economic uncertainty in our region through a collaborative effort with government, businesses, labor, universities, research centers and the not-for-profit sector has consistently been the hallmark of the LIREDC. Regional resiliency has been a long-term strength of Long Island, but sustained success requires a consistent effort by all stakeholders to inventory issues and coordinated resolutions. Our focus today is to solve a chronic shortage of qualified workers that started before 2020 and has been exacerbated by COVID. Continued success relies upon fresh research, savvy stakeholders, and being collaborative, transparent and unsparing in our self-appraisals.

It is now painfully clear we must do more to protect our region's fragile prosperity. To fulfil the vision of Governor Hochul we are comprehensively reevaluating the strengths and weakness of our workforce development networks while exploring our potential to create more powerful synergies within and between priority sectors. This includes our own "deeper-dive" analysis of state data that shows significant disparities in the opportunities afforded to people living in lower-wealth neighborhoods and those in higher-wealth ones. Such inequities are ultimately an impediment to prospective job seekers and to employers. We propose to address these and other disparities by building on a strong strategic foundation and doubling down on the proposals identified in prior reports.

The LIREDC is mining the data provided from the state survey more deeply and acting with greater urgency than ever before.

In the most general terms, we are now more focused on filling jobs than creating them. In the search for solutions, the state's business and job seeker surveys suggest that various wraparound services and financial assistance may, in general, facilitate job searches, education, and training for workers and, in particular, for women in lower-income, majority-minority communities.

After nearly two and half years of pandemic, it is unclear what the economic future holds at the broadest national scale – recession or growth, inflation, or price stability – and whether changes in the workplace and labor market are permanent or transitory.

What's also clear is that Long Island's economy continues to rest on a combination of key tradable sectors that offer great promise. Its workforce development infrastructure includes a robust network of schools, colleges and universities, and training programs that both develop and deliver programs with job placement in mind. The joint relationships between these institutions and leading businesses, fostered

in the sustained engagements of the LIREDC and its Workforce Development work group, have made Long Island more inclusive and resilient.

Last year, the State asked the regional councils to revisit and revise their plans in light of the pandemic. The LIREDC responded by committing to building an equitable recovery, expanding access to affordable childcare that enabled more Long Islanders to return to work, re-invigorating our retail and housing bases through mixed-use development, and investing in climate change mitigation and adaptation.

In this year's report, we review the status and ongoing progress of the region's priority tradable sectors, highlight in-demand skill sets, address the needs of target populations, and identify potential wraparound services. We draw extensively from the NYS Department of Labor's survey, which helped clarify the needs of both businesses and job seekers and will help shape our planning as we move forward.

PRIORITY REGIONAL TRADABLE SECTORS

The LIREDC and its work groups have responded to the call for continuity and change by making a long-term commitment to key sectors, while at the same time recognizing emergent sectors poised for growth. In 2011, we identified advanced manufacturing, information technology, health care, life sciences, and "green" technology as key industry clusters for the region. In the years since, we have deepened the partnerships that drive job creation and skills development in each of these fields, while adding tourism and agribusiness and focusing our green tech efforts on the promise of offshore wind energy.

The manufacturing, life sciences and IT sectors are vital to the survival and prosperity of both Long Island and the nation. The region supplies everything from product safety seals; to washers, nuts, and bolts that hold together every type of machinery; to pharmaceuticals destined for domestic and international markets; to aerospace production for the US government.

MANUFACTURING

Manufacturing remains one of Long Island's most diverse and important sectors, making products that range from ground spices to components used by all defense military. Advanced manufacturing employs 34,000 workers across the region, the majority in chemical and computer / electronic manufacturing (NYS Department of Labor), but with a sizable aerospace and defense cluster of 200 small- to mid-size firms. Long Island has seen a profitable surge in pharma/nutraceutical manufacturing as part of the tristate region that is listed as top five in the nation for this

sector. Long Island's information technology and IT security supports the region's advanced manufacturing, in addition to being a tradable sector in its own right.

While most of our manufacturers were deemed essential during the COVID-19 pandemic and remained open, they had to adapt to new safety protocols, supply chain shortages, and other logistics problems. One of the most significant challenges, however, is finding skilled workers to fill open positions. In the short term, employers are working to remediate training gaps for potential and existing employees. In the long term, their goals are to recruit employees into the manufacturing employment pipeline and fulfill the growing demand for manufacturing positions.

In fact, despite the challenging environment, many manufacturers have undertaken exciting new projects, and last year eight firms received funds for expansion. These awardees included Chocolate Works, a candy and chocolate manufacturer that will purchase machinery and hire forty new full-time employees to create new product lines and expand distribution. Exergy, a manufacturer of heating conductors, will bring their brazing process in house, allowing them to hire six new employees. In the aerospace sector GSE Dynamics recently completed a project to purchase new CNC machines and hired five new employees to better meet the needs of their clients.

Collaboration and communication are key. To build the manufacturing employment pipeline, companies and their workforce development partners, including BOCES and community colleges, are working together to develop new apprenticeship and pre-apprenticeship programs. Presenting manufacturing careers and the ladder to success at an early level and the ability to teach and train children still in high school is crucial to filling the employment gaps that are consistently widening.

OFFSHORE WIND

The offshore wind industry is projected to add over 10,000 jobs on Long Island over the next 15 years. The majority of these positions will be management/professional and installation/repair jobs. But the growth of the sector will also present opportunities for new positions in manufacturing (metal and composite component parts) and services (e.g., marine transportation, inspection, and supply delivery). The growth of the green energy sector offers opportunities to draw a younger generation into highly skilled manufacturing positions, and to spur innovation in areas such as wind blade optimization, mass battery storage, hydrogen power, and grid management technologies. The skills they learn now to enter the offshore wind employment pipeline will prepare them for work in many other sectors.

Recent research by the BW Research Partnership ("2022 New York Offshore Wind Workforce Gap Analysis") has identified occupations with the most significant training gaps. Four have "severe" gaps: Plant and System Operators, Hoist and Winch Operators, Continuous Mining Machine Operators, and Wind Turbine Service Technicians. While the new offshore wind workforce will draw talent with varying educational levels, the BW study finds that, "the top 10 occupations with projected severe or moderate workforce gaps require either an apprenticeship/postsecondary training or a high school diploma." The BW gap analysis finds that ample opportunities exist for vocational training that provide "baseline knowledge" for occupations such as electricians, machinists, technicians, and equipment operators that are essential in offshore wind construction and operation. But additional industry-training is needed. As the site for much of the state's future wind energy capacity, Long Island is leading the way in creating a talent pipeline for wind energy. Stony Brook University and Farmingdale State College launched the Offshore Wind Training Institute in 2020-2021, with a goal of training 2,500 workers for jobs in the field. Stony Brook's offerings are geared towards professional services, while Farmingdale's focus on wind turbine technology.

New investments at Suffolk County Community College, planned as part of the Sunrise Wind Project, include a new \$10 million National Offshore Wind Training Center (NOWTC) that will prepare the workforce for the emerging offshore wind industry. The center's initial focus will be training for Global Wind Organization certifications, reflecting industry standards for safe practices while working at sea. In more general terms, the NOWTC will coordinate with union apprenticeship programs and area colleges to augment the workforce training of offshore wind developers and companies in the supply chain. It will also seek grants to train individuals, with an emphasis on those from underserved communities. It's not only the right thing to do, but the smart thing for the entire economy.

TOURISM, HOSPITALITY, AND AGRIBUSINESS

Leisure and hospitality added the second greatest number jobs of any regional industry from 2013 to 2018. On the eve of the pandemic the state Department of Labor had projected that future employment would grow at nearly twice the rate of all industries. Tourism and hospitality suffered direct and immediate impacts from the pandemic's restrictions on travel and indoor dining, but they remain key tradable sectors for the region's economy. Tourism has rebounded thanks, in part, to restaurants reopening. We also have seen the

agriculture, seafood, and commercial fishing industries begin to recover.

The pandemic highlighted the need for value-added production and processing facilities, which not only ensure the freshness (and thus value) of the fish and seafood products but jobs in the sector and others (such as restaurants) that rely on them. The Town of Southampton has completed job-generating renovations to the Shinnecock Commercial Fishing Dock which will improve pack out and processing for the commercial fishing vessels. On the North Fork, the Mattituck Commercial Fishing Dock is undergoing renovations that will allow six more commercial fishing vessels to use the facility.

The question is: Who will do these jobs and where will they learn how to do them? Training gaps persist, particularly for young workers and entrepreneurs seeking to build a career in agriculture and fishing. There are few programs that enable young workers to learn the management skills and develop the broad knowledge (of accounting, labor laws, etc.) required to operate a farm, fishery, or seafood business. Mentorships and apprenticeships also play an important role in recruiting workers and expanding existing programs that would help provide them with necessary skills.

For entry-level workers in hospitality, tourism, and agriculture, a combination of high housing costs, low wages, and limited public transportation have hampered recruitment and retention. Despite opportunities for advancement, the most common occupations require only short-term training and offer below-average annual wages. This aggravates the problem of housing affordability, and vice versa, a major impediment to finding workers for restaurants and farms. Across Long Island, but especially on the East End, many workers are unable to find affordable housing close to their jobs; as a result, they live further away and must make an increasingly costly and time

consuming commute. Public transportation schedules are rarely synchronized with typical commuting times in the hospitality industry; therefore, many workers are unable to use public transportation to get to their jobs. This only adds to commuting costs and, in turn, contributes to congestion and pollution.

The particular challenges of these sectors illustrate how, especially in the current tight labor market, placemaking, improvements to transportation infrastructure, and comprehensive regional planning are closely related to workforce development.

HEALTHCARE

While not necessarily a tradable sector, according to the NYSDOL, healthcare remains poised to continue its strong growth through 2022 and beyond. Hospitals, medical offices, veterinary services, and testing laboratories make up a significant portion of Long Island employment and potential opportunities. Each of these sub-sectors are having difficulty attracting healthcare employees for open jobs. We don't believe it would be wise to ignore such a sizeable portion of employment and general economic activity. According to the state survey, direct Support Professionals and Personal Care Aide and other health-related jobs have ranked high on the list of needed positions. Same for Child Care Assistance and Certified Nursing Assistant. To the extent Long Island institutions and residents cannot find employees to fill these critical care-giving roles, many people in all sectors will be unable to return to work, either part- or full-time.

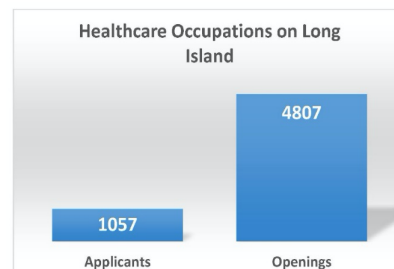

According to NYSDOL data as of July 1, 2022—above numbers represent those in healthcare fields registered with NYSDOL

Industry Shift 2022: Last job vs. current search

Workforce Development Job Seeker and Business Survey Results

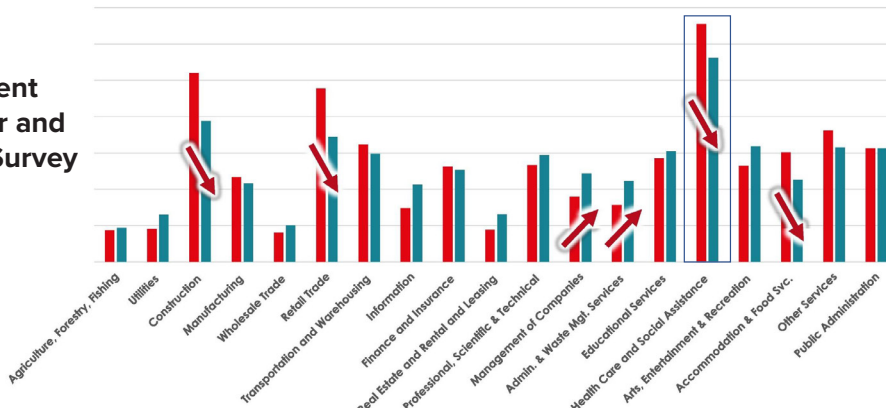

IN-DEMAND SKILL SETS

Employers across the spectrum have struggled to attract and retain pools of workers with the skills necessary to enable our businesses to grow and compete. In many respects, this is not new. The members of the Workforce Development work group have long recognized the dual challenge of increasing awareness of career pathways (especially in manufacturing), enhancing skills and job preparedness, and reducing barriers to labor force participation. In an encouraging sign of recovery, the regional economy has regained most of the jobs it lost in early 2020. But an inordinate number of positions remain unfilled, further constraining growth. A lack of childcare and flexible workplace accommodations have contributed to workforce imbalances. But the primary reason is the lack of workers with the proper skills.

Basic Technical Skills - In this changed environment, the surveys both statewide and in the region reveal that employers face new challenges beyond those of career awareness and technical proficiency. Workers and recent high school and college graduates still often lack basic technical skills (in the trades), payroll and bookkeeping skills (in administrative roles), and general digital literacy. Employers now also struggle to find workers with the soft skills required for job readiness, and to retain talent once they find it.

Soft Skills - Given changes in the workplace, soft skills have become increasingly important. Remote workers are often less directly supervised and in-person workers must frequently adapt and adjust to the changing circumstances of pandemic-era work. More than half of employers who responded to the state's survey in 2021 and 2022 reported that workers lacked soft skills such as self-motivation, timeliness, communication skills, attention to detail, and (in 2021) critical thinking. Long Island employers echoed these findings, reporting that new hires lacked self-motivation and follow through, commitment, professionalism (e.g., dress), and conflict resolution skills. All of these are critical, teachable and transferable skills that impact productivity and effectiveness.

Common **skills lacking** among job applicants and new employees

Non-Technical Skills (all industries, statewide)	2021	2022
Self-motivation	64%	70%
Timeliness/attendance	51%	55%
Communication skills	66%	52%
Attention to detail	58%	50%
Problem-solving/critical thinking	63%	48%
Time management	44%	32%
Ability to take criticism	40%	31%
Personal awareness	34%	27%
Teamwork	31%	24%
Customer service	24%	19%
English skills/grammar	31%	19%
Leadership	28%	18%
Conflict management	33%	17%
Decision-making	27%	16%
Basic math skills	30%	15%

2022 DOL Business and Worker Survey

Long Island's community colleges, as well as the "continuing ed" programs at four-year schools, can play key roles in providing technical and soft skills through both credit and non-credit certificate programs; so can the region's Educational Opportunity Centers, which are expanding and enhancing their program offerings to prepare participants for higher-paying positions. Most of the Employment Opportunity Center's 1,500 participants have come from underrepresented minority populations.

Yet, these strategies require that employers are able to retain employees long enough to benefit from these initiatives. Employers face the headwinds of a tight labor market, in which workers are motivated to search for higher quality jobs. Many manufacturers are willing to provide extensive on-the-job training, yet even when they locate appropriate candidates, many do not show up for interviews.



Manufacturing - In the manufacturing sector, Long Island companies that responded to the state’s employer survey consistently reported that applicants and new hires lacked non-technical skills and traits such as effective communication, problem-solving and critical thinking, self-motivation, and timeliness/attendance. In addition, 25% of manufacturers reported that applicants lacked the basic math skills needed for their positions, as well as more advanced mechanical/technical skills (24%) and chemical/technical skills (43%). Manufacturers who participated in our work groups confirmed this data, identifying a need for more skilled laborers with both specific technical skills – for example, machinists and sheet metal fabricators – and less specialized but still essential skills such as good verbal communication.

In the state survey, a majority of manufacturers (68%) named lack of experience as one of the five most common barriers preventing their company from hiring a candidate, or preventing the candidate from taking the job (compared to 54% of all companies). This underscores the need for a fully developed manufacturing employment pipeline that provides apprenticeship and pre-apprenticeship programs.

Offshore Wind - As explained in the prior section, the offshore wind industry requires general technical skills for positions that include electricians, machinists, technicians, and equipment operators. The BW Gap Analysis, as well as conversations with work group members and other stakeholders, indicates that additional industry-training is needed for occupations such as Plant and System Operators, Hoist and Winch Operators, Continuous Mining Machine Operators, and Wind Turbine Service Technicians. New programs described above, at Stony Brook University, Farmingdale State College, and Suffolk County Community College are expanding to meet these needs and fill existing training gaps.

Healthcare - A third of health care sector employers stressed the importance of customer service as a non-technical skill lacking among applicants and new hires. The in-demand technical skill sets included computer literacy (50%), Excel proficiency (41%), and familiarity with electronic health record software (16%). These needs align with those recognized in past progress reports. Beginning in Round 1, LIREDC provided support for new medical records training programs, and prompted by ACA’s integration of patient satisfaction into Medicaid and Medicare reimbursement, the LIREDC recognized the importance of hospitality and customer service training and education in health care settings.

Natural Assets, Tourism and Agribusiness - Council work group members noted that there is significant ownership turnover within the agribusiness sector, particularly in farming and fishing. Fewer farms are being passed down intergenerationally: owners’ children find work in other sectors, even as farming enjoys renewed interest among young workers, including college graduates, who are interested in sustainable food production. And the high prices fetched for land, particularly on the East End, make selling farmland more appealing to “next gen” owners not committed to the difficult life of farming. As noted, the in-demand skills for these workers are essentially the entrepreneurial ones, such as at least cursory knowledge of accounting, labor laws and other information necessary to operate a farm, fishery, or seafood business.

The agriculture and tourism sectors offer a wide range of job opportunities, from farming and farm stands, to vineyard chemists and soil quality specialists. Some pay well and require advanced training. But many jobs are part-time and/or low-wage and are difficult around which to build a career. Training for many of the lower-skilled jobs occurs at the work place, where a senior waiter, for instance, would “show the ropes” to a new hire. There is often no formal pathway for advancement into management, much less ownership, for those who would find that appealing.

But those positions require not only on-the-job experience but skills requiring formal education and even industry certification. As in operating a farming and fishing business, these administrative and supervisory positions demand skills – ranging from deep knowledge to general conversance – in information technology, bookkeeping, personnel, communications, marketing and others.

Thus, more attention should be paid to providing employees with the ability to do not only entry level or low-skilled jobs but to step up to better-paying jobs that could lead to careers and increased economic input for our region. One example is the hospitality curriculum at St. Joseph’s University.

Another advantage of training tourism and agriculture workers in advanced skills is that what they learn can be applied to jobs within the sector and in others. This helps create a more flexible workforce that can adapt their skills to changing employment trends. When broken down, the skills used and highly sought after are in demand in most other industries: critical thinking, problem solving, reading and comprehension, research, and math.

TARGET POPULATIONS FOR WORKFORCE TRAINING

From the beginning, the LIREDC recognized that inclusion had to be a top priority in a region where educational and labor force outcomes reflected longstanding discrimination and segregation. The council discovered that labor force training needs often vary widely across groups and communities.

Entry-level Workers - A key target population, these groups include those who have not attended college. Employers are willing to train these prospective workers on site; yet they face the barriers described above: employees lack soft and technical skills, seek flexible schedules and enhanced compensation that employers are not accustomed to providing at the entry level. These potential workers may not be aware of career opportunities. Teachers and counselors in K-12 schools don't always present the entire range of options for full time, well-paying jobs available to their graduates, and in some case are unaware themselves.

Low Income Population - This second target population intersects the first, but is defined by geography: residents of places where structural inequality has meant disinvestment in school systems, small businesses, and infrastructure. These are places where workers have been historically excluded from the benefits of regional growth. For many of these workers, the challenges of living in a particular place are compounded by barriers related to race/ethnicity, gender, country of origin, and ability. As a result, a disproportionate number are digitally disconnected, or are still learning English, or have job history gaps due to incarceration. For all of these reasons, and more, they have the greatest needs for training and assistance with job placement and retention.

From 2013 onward, the LIREDC incorporated this person- and place-based outlook into an Opportunity Agenda that focused on Wyandanch, one of the region's highest-need areas. We paired concentrated investments in infrastructure and job training with deep community engagement, and our approach became a model for the state.

WRAPAROUND SERVICES

The council and its work groups continue to seek opportunities to invest in disadvantaged communities and deliver training and wraparound services appropriate for each target population. These may include transportation, social-emotional supports, ESL classes, child care, health, housing, adaptive technologies.

The state's survey provides valuable data, as it asked job seekers to identify the major barriers to both employment and additional education or training. Given the importance of place, the Workforce Development work group conducted additional analysis to tease out geographic and group disparities. Dr. Christopher Niedt, Academic Director of the National Center for Suburban Studies at Hofstra University, used Census data to identify Long Island ZIP codes that were majority-minority and had household incomes below the regional median. Professor Niedt then divided survey respondents between those in majority-minority and lower-than-median income ZIPs and all others.

The results appear in the tables at the end of this section, with differences of greater than 10% appearing in bold. Most notably, women in lower-income, majority-minority ZIP codes consistently perceive more barriers to employment and education:

- A majority (54%) reported that they either lack the right degree or credential (45%) and/or have insufficient education or training (43%) to pursue the jobs they want. Only 40% of male job seekers in comparably advantaged ZIP codes faced any of these barriers.
- A majority (62%) also expressed concern about their lack of professional networks (44%), lack of past experience (40%), and inability to practice for potential job interview questions (26%). For men in other ZIP codes, only 48% expressed one or more of these concerns.
- Twenty-three percent of the women did not have reliable transportation, and 20% did not have a driver's license.

Similar disparities appear in our analysis of barriers to pursuing further education:

- Over 60% of women and men in disadvantaged ZIP codes cited cost as a barrier, compared to 51% of job-seeking women in other ZIP codes and 40% of men.

- Forty-two percent of women in disadvantaged ZIP codes identified current loan debt as a problem, compared to only 25% of men in other ZIP codes.
- A majority of these women (51%) either didn't know where to start in seeking additional training / education (38%), believed that programs didn't exist (32%), and/or worried that the programs would be too difficult (29%). The corresponding figures for men with any of these concerns in disadvantaged and advantaged ZIP codes were 34% and 37%, respectively.

The key question now is what is to be done about eliminating barriers to training and employment that are impeding not only our emergence from the pandemic but our potential for sustaining prosperity that is accessible to all our residents.

Coordination and collaboration are key. Particularly when it comes to wraparound services, a partnership between the public, private, and non-profit sectors could have a positive impact by supporting initiatives that:

- Guide companies in creating internship or apprenticeship programs and support interns / apprentices through the process;
- Recruit job seekers and shepherd them through training programs, providing one-on-one support;
- Provide remedial education classes and/or tutoring for struggling students;
- Enhance soft skills and/or job readiness training covering topics like resume writing, job interviews, and time management;
- Organize opportunities for job seekers to familiarize themselves with career pathways and opportunities for reskilling, and to begin building personal networks and mentorship relationships within fields of interest;
- Provide financial assistance for training programs, and support initiatives for student loan relief; and
- Establish programs that facilitate and subsidize transportation to/from training and job sites.

Finally, it is essential to follow individuals after program completion both to provide ongoing support, and to measure outcomes, building longitudinal/impact data that can inform refinements to regional services.

Flexible Work Accommodations - The state job seeker survey provides clues about the types of jobs that today's workers find desirable. When asked to identify the incentives that they would like employers to offer, over 30 percent of respondents chose paid time off, higher pay, and ability to work remotely (part- or full-time) as the most appealing. Many responders ranked them ahead of other options like promotional opportunities, retention bonuses, and performance-based pay. These results suggest that employers will need to provide additional compensation and work-life flexibility to recruit and retain workers in a broader range of fields, and for a broader range of positions.

What **work options/incentives** would you like employers to offer?

Reason (statewide)	%
Paid time off	38%
Higher pay / higher starting pay	36%
Ability to work remotely full-time	33%
Ability to work remotely some of the time	31%
Flexibility to choose my own hours	31%
Fewer days of work per week with same overall pay	29%
Ability to only work during the week	27%
Ability to work early in the morning	21%
Promotional opportunities	19%
A promise of potential future earnings based on performance	18%

2022 DOL Business and Worker Survey



Continuing Education and Workforce training at Suffolk County Community College

Employment Barriers	Women in lower-income, majority-minority ZIP codes	Men in lower-income, majority-minority ZIP codes	Women in all other ZIP codes	Men in all other ZIP codes
I have insufficient education or training OR lack the right degree, certificate, or credential	54%	46%	47%	40%
I don't have the right degree, certificate or credential	45%	40%	42%	33%
I don't have a large professional network	44%	36%	37%	36%
I have insufficient education or training	43%	33%	33%	29%
I don't have enough experience in the field	40%	31%	40%	28%
I don't have enough modern / digital skills	37%	26%	39%	38%
I face discrimination due to my age	33%	39%	52%	56%
I'm unable to practice for potential job interview questions	26%	26%	19%	18%
I don't have access to reliable transportation	23%	17%	14%	15%
I'm unable to create cover letters and resumes	22%	24%	19%	21%
I have gaps in employment	21%	16%	22%	20%
I don't have a driver's license	20%	10%	8%	7%
I'm unable to access technology to work remotely	19%	29%	22%	23%
I don't have access to reliable child / elder care	16%	14%	15%	12%
I'm unable to access the Internet to search for jobs	15%	14%	14%	15%
I have a disability	11%	16%	12%	16%
I can't pass a background check	7%	4%	3%	7%
I can't pass a drug screening	3%	3%	3%	4%
I am justice-involved or have a past incarceration	1%	9%	4%	6%

Education Barriers	Women in lower-income, majority-minority ZIP codes	Men in lower-income, majority-minority ZIP codes	Women in all other ZIP codes	Men in all other ZIP codes
Cost	63%	61%	51%	40%
Current loan debt	42%	30%	28%	25%
I don't know where to start	38%	30%	34%	26%
Lack of available programs	32%	20%	25%	21%
I'm worried it will be too difficult	29%	13%	29%	18%
I don't know what I need	25%	27%	25%	22%
Child care / family obligations	23%	24%	23%	18%
Can't give up job at this time	20%	26%	16%	16%
Don't want to commit the time	16%	14%	11%	14%
Not interested	7%	7%	9%	13%



NYIT Nurse training



Shinnecock Commercial Fishing Dock

JOIN OUR TEAM



GSE Dynamics

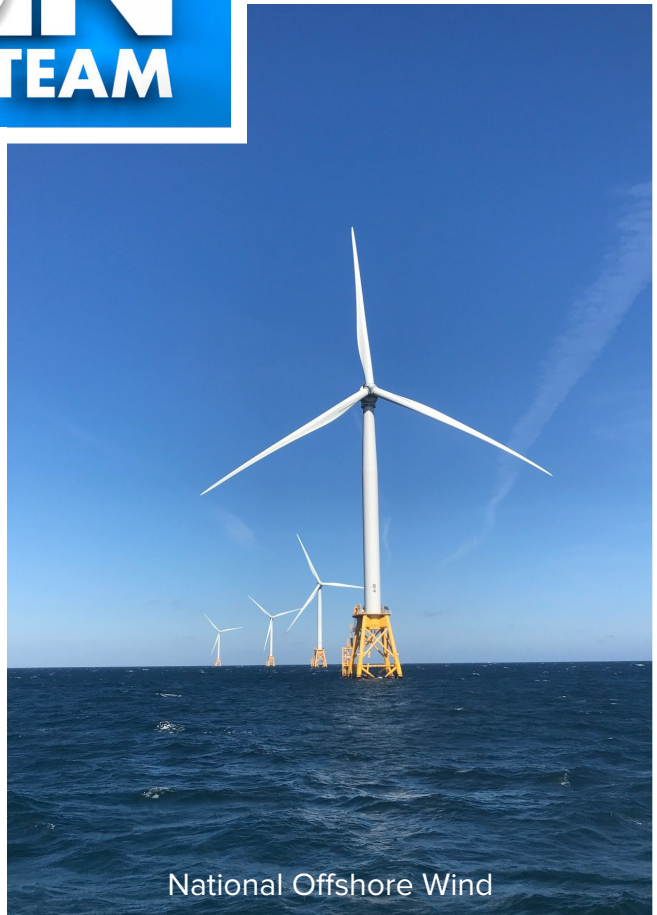

National Offshore Wind

Participation



The LIREDC relies heavily on relationships. Much of the credit for our accomplishments belongs to our partnerships with stakeholder organizations and the individuals who lead them. But it's the expert and experienced volunteers on our various work groups who truly elevate our efforts with up-to-date information and penetrating insights. At the same time, our work group members act as a two-way street of communication, letting their constituencies know more about the LIREDC's aspirations and activities.

Over the years, we have refocused and reconstituted our work groups in recognition of shifting obstacles and new opportunities.

Last year, all of the work groups were tasked to focus almost exclusively on the impact of the pandemic.

This year, in response to Governor Hochul's vision, we asked all of them to pivot again to explore and execute new approaches to workforce development.

Work Groups

CHILD CARE

The Child Care work group is a dedicated team of professionals representing both Suffolk and Nassau County Child Care Councils, workforce development leaders, training providers, corporate representatives and labor, all focusing on sustainable solutions to the shortage of child care due to the high costs of operations for providers, affordability for parents, and pay equity for the staff. Without safe, affordable child care, Long Island's economy – and many individuals, especially women and minorities – cannot achieve their full potential. Child Care concerns remain a key factor for both men and women, when determining whether it makes sense to have one parent leave the workforce to be home with their child.

EQUITY

The Equity work group is made up of professionals in the fields of community development, education, social services, minority and women owned business enterprises (MWBEs) and economic development and planning. The work group analyzes the disparities affecting our minority communities. In the wake of Covid-19's disparate impact on Blacks and Latinos, the work group identifies underlying inequities in education (including the digital divide), healthcare access, housing, financial supports for MWBE small businesses, food and childcare deserts.

INNOVATION AND INDUSTRY CLUSTER

The Innovation work group is comprised of leadership from the region's premier universities and research institutions as well as technology acceleration entities and venture capital providers. In 2016 this group identified biotechnology as the region's industry cluster and developed specific strategies to foster it. While focusing on biotechnology, the work group continues to identify and shape new industry clusters including artificial intelligence and machine learning, cyber-security and renewable energy. It also is developing and supporting projects that align with regional strategies for technology business formation and commercialization.

MANUFACTURING AND INDUSTRY

The Manufacturing and Industry work group is comprised of members from the manufacturing sector, the public and private sectors, as well as academic institutions, with the goal of developing strategies that identify the needs of Long Island's tradeable sectors and opportunities for the long-term sustainability of these industries. With the understanding that the strength of the region's economy is dependent on the success of our manufacturers, the work group seeks to understand the barriers to growth that can make it challenging for Long Island manufacturers and exporters to access new domestic and international markets and identify programs and resources that can support our producers.

NATURAL ASSETS AND TOURISM

The Natural Assets and Tourism work group features a broad mix of individuals that represent Long Island's agriculture, commercial fishing, shell fishing, tourism, and preservation industries. Since 2011, the group has devised strategies to enhance the economic potential of our Natural Assets and Tourism industries. The group looks to better understand the challenges that our heritage industries face and develop solutions that can help promote the growth of our agriculture, seafood, and beverage industries, encourage the preservation of our historic assets, and continue to attract tourism to our entire region. The work group recognizes the inter-woven importance of these industries and encourages a better understanding of the unique challenges they face, so that projects and programs can be developed to eliminate barriers and support growth.

OFFSHORE WIND

The Offshore Wind work group is comprised of professionals from labor, academia and industry who will continue to seek to identify regional opportunities for developing the nation's first offshore wind supply chain in support of the construction, installation and operation of offshore wind projects.

PLACEMAKING

The Placemaking work group is a team of professionals from various backgrounds including municipal partners, labor and development industry leaders. The members work to tailor strategies to encourage downtown and single land-use locations to develop sustainable “places” towards meeting modern expectations and needs in the 21st century. While continuing with their support of downtown revitalization projects, the work group seeks to replicate successfully utilized strategies while also focusing on single land-use developments to support diversification efforts within the region.

WORKFORCE DEVELOPMENT

The Workforce Development work group is one of our larger and most active groups consisting of representatives from government, labor, business, industry, and conventional and non-conventional educational environments. This group meets multiple times to develop strategies to assist harder to employ populations, such as the disabled, veterans, and the previously incarcerated. They also focus on methods to better prepare all workers for the jobs of tomorrow, through industry/academic partnerships and apprenticeships.

WRITERS

The Writers work group consists of dedicated individuals embedded in our work groups and whose knowledge of Long Island and ties to the community – as well as their writing ability – allows them to weave the narrative and analytic tale of our regional progress and our promise. Our story could not be told with such aspirational eloquence and expertise without these individuals who give so much of their time and talent.



**Long Island
Regional Economic
Development Council**

WORK GROUP MEMBERS

CHILD CARE

Sol Marie Alfonso-Jones, Long Island Community Foundation*

Jennifer Rojas, Child Care Council of Suffolk, Inc.*

Imran Ansari, Long Island Federation of Labor

Erica Chase-Gregory, Farmingdale State College
Small Business Development Center

Michelle Cohen, Nassau County BOCES

Joy Connolly, Nassau County Child Care Council

Shannon Cussen, YMCA of Long Island

Jacob Dixon, Choice For All

Rosalie Drago, Suffolk County Department of Labor

Cristina Medellin-Paz Ph.D., New York Early Childhood
Professional Development Institute

Janna Rodriguez, Innovative Day Care Corp.

Patricia Schaefer, Rauch Foundation

Ryan Stanton, Long Island Federation of Labor

ESD Staff

Denise Zani

Cara Longworth

EQUITY

Noreen Carro, LMN Printing of New York*

Elaine Gross, ERASE Racism*

**Sol Marie Alfonso-Jones, Long Island Community
Foundation**

Sammy Chu, Edgewise Energy

Sarah Lansdale, Suffolk County Economic Development
and Planning

Lawrence Levy, Hofstra University

Daniel Lloyd, Minority Millennials

Alicia Marks, Marks of Excellence

Gwen O’Shea, Community Development Corporation
of Long Island

Theresa Regnante, United Way of Long Island

Theresa Sanders, Urban League of Long Island

Lisa Tyson, Long Island Progressive Coalition

ESD Staff

Denise Zani

Cara Longworth

Key: *= Co-Chair, Red = Regional Council Member

INNOVATION AND INDUSTRY CLUSTER

Peter Donnelly, Stony Brook University*

Dr. Hank Foley, New York Institute of Technology*

Raymond Farrell, Carter DeLuca

Noel Goddard, Accelerate NY Seed Fund

Leo Guthart, Topspin Partners LP

Jeff Kraut, Northwell Health

Krish Pilliapakkamatt, Hofstra University

Stacey Sikes, Long Island Association

Andrew Whitely, Cold Spring Harbor Laboratory

ESD Staff

Barry Greenspan

Cara Longworth

MANUFACTURING AND INDUSTRY

John Costanzo, LDK Consulting*

Anne Shybunko-Moore, GSE Dynamics*

Terri Alessi-Micelli, Hauppauge Industrial Association

Bob Botticelli, ADDAPT

Patrick Boyle, Ignite Long Island

Roger Clayman, Long Island Federation of Labor*

Kevin Devecioglu, Bimser International

Betty Feng, Farmingdale State College

Brad Hemingway, Islip Foreign Trade Zone

Jamie Moore, Industry Grants

Bernard Ryba, Stony Brook Small Business
Development Center

Joe Spinosa, East West Industries

Marisel Trespalacios, U.S. Commercial Service

Michael Tucker, Long Island Food Council

ESD Staff

Elisabeth Muehleemann

Cara Longworth

NATURAL ASSETS AND TOURISM

Rob Carpenter, Long Island Farm Bureau*

Kristen Jarnagin*, Discover Long Island*

Paulette Satur, Satur Farms*

Steve Bate, Long Island Wine Council

Bonnie Brady, Long Island Commercial Fishing Assoc.

Annetta Centrella Vitale, Hofstra University

Nora Catlin, Cornell Cooperative Extension
Suffolk County

Melanie Cirillo, Peconic Land Trust

Geoffrey Drummond, FoodLab

Kate Fullam, East End Food Institute

Andrew Goldstein, Nassau County Office of Historic
Preservation and Museums

Nicole LeBlond, NYS Department of Agriculture
and Markets

Ross Levi, Empire State Development

Sarah Kautz, Preservation Long Island

Monica Martinez, NYS Office of Parks and Historic
Preservation

Greg Sandor, Cornell Cooperative Extension
Nassau County

Scott Curalo Wageman, Cornell Cooperative
Extension Suffolk County

Chuck Westfall, Long Island Oyster Growers
Association

Kelly Young, NYS Department of Agriculture and
Markets

ESD Staff

Elisabeth Muehleemann

Cara Longworth

OFFSHORE WIND

Roger Clayman, Long Island Federation of Labor*

Tom Barracca, Stony Brook University

Resi Cooper, Cooper Hill

Michael Deering, NYSERDA

Rosalie Drago, Suffolk County Department of Labor

Doreen Harris, NYSERDA

Marianeh Issapour, Farmingdale State College

Dave Kapell, Kapell Real Estate, Inc.

Jack Martins, Harris Beach

Matthew Vestal, NYSERDA

ESD Staff

Brian Scripture

Cara Longworth

PLACEMAKING

Resi Cooper, Cooper Hill*

Dave Kapell, Kapell Real Estate, Inc.*

Jim Morgo, Morgo Public Private Strategies*

Patricia Bourne, City of Long Beach

Margo Cargill, Titanium Linx Consulting,

Nassau Council Chambers of Commerce

Peter Cavallaro, Village of Old Westbury

Matthew Cohen, Long Island Association

Elizabeth Custodio, Long Island Hispanic
Chamber of Commerce

John Durso, LI Federation of Labor

Ralph Ekstrand, Village of Farmingdale

Ann Fangmann, Glen Cove CDA

Brian Ferruggiari, AVR Realty Company

Marty Glennon, Archer, Byinton, Glennon and Levine LLP

Marc Herbst, Long Island Contractor's Association

Glenn Murrell, NYS Department of Transportation

Mitch Pally, The Long Island Builder's Institute

**Desmond Ryan*, Long Island Contractor's
Association, Inc.***

Judy White, CJ2 Communications

ESD Staff

Brian Scripture

Cara Longworth

WORKFORCE DEVELOPMENT

John Durso, Long Island Federation of Labor*

Phil Rugile, Institute for Workforce Advancement*

Elizabeth Ajasin, Hempstead Works

Terri Alessi Miceli, Hauppauge Industrial Association

Nene Alameda, United Way Youth Build LI

Leah Arnold, Eastern Suffolk BOCES

Vincenzo Barone, Suffolk County Sheriff's Office

Babak Beheshti, New York Institute of Technology

Dr. Edward Bonahue, Suffolk County Community College

Marc Bossert, Suffolk County One Stop Employment
Center

Lorie Boyd, Access

Laurie Carey, We Connect the Dots

Marianela Casas, Nassau County

Michael Cohen, NYS Department of Labor

Michele Cohen, Nassau BOCES

Cheryl Davidson, Northwell Health

Steven Delligatti, Suffolk County Economic
Development and Planning

Robert Dillon, Nassau BOCES

Liz Dovell, NYS Department of Labor

Rosalie Drago, Suffolk County Department of Labor

Robyn Fellrath, NYS Department of Labor

Dr. Rebecca Grella, Brentwood UFSD

Edward Kenny, Hempstead Works

Gail Lamberta, St. Joseph's College

John Lombardo, Suffolk County Community College

Patricia Malone, SUNY Stony Brook

Joann McCants, NYS Department of Labor

Kelly Murphy, Suffolk County IDA

Christopher Niedt, Hofstra University

Doreen Nobile, Acces-VR

Dawn Nolan, The Viscardi Center

Evelyn Ortiz, NYATEP

Charlene Obernauer, Long Island Jobs with Justice

Shital Patel, NYS Department of Labor

Lou Petrizzo, Suffolk County Community College

Dr. Susan Poser, Hofstra University

Theresa Regnante, United Way of Long Island

Linda Scalera, Town of Oyster Bay Workforce
Development Board

John Schneidawin, Suffolk County

JoAnna Schwaner, NYS Department of Labor

Maria Sicari, SUNY Stony Brook

Ryan Stanton, Long Island Federation of Labor

Jennifer Stavola, Suffolk County Department of Labor

Carla Theodorou, Nassau BOCES

Ken White, Brookhaven National Lab

ESD Staff

Jenna DiMarco, Empire State Development

Cara Longworth, Empire State Development

WRITERS GROUP

Lawrence Levy, Hofstra University*

Noreen Carro, LMN Printing of NY, Inc.

Roger Clayman, Long Island Federation of Labor

Melissa Connolly, Hofstra University

Carolyn Geida, LMN Printing of NY, Inc.

Christopher Niedt, Hofstra University

Jennifer Rojas, Child Care Council of Suffolk, Inc.

ESD Staff

Jenna DiMarco, Empire State Development

Barry Greenspan, Empire State Development

Cara Longworth, Empire State Development

Elisabeth Muehlemann, Empire State Development

Annmarie Proscia, Empire State Development

Brian Scripture, Empire State Development

Denise Zani, Empire State Development

Public Outreach and Engagement

Communication is critical. Over the last decade, the LIREDC has relied on a transparent and collaborative exchange of ideas, information and insights from our diverse stakeholders. The more that organizations know about how we might help with the challenges they face – and the more we know about their employment and other needs – the better we all can do our jobs to grow the region. That’s why the LIREDC and the Empire State Development staff puts such a high premium on engaging with our partners in government, business, labor, not-for-profits, community groups, educational providers and research institutions.

During the past two years, as the pandemic took its terrible toll, we conducted much of our business remotely. We shared informational notices via email, Zoom webinars and on our social media platforms to a total audience of over 10,000 people. Lives and livelihoods literally depended on workplace health and safety guidance and knowledge of funding opportunities.

This year, we were able to meet the public... *in public*. And as safely as possible, we took advantage of the opportunity. To ensure transparency, the Council held a number of public meetings attended by nearly 3,000 people. These included events from the jam-packed annual Hauppauge Industrial Association Trade Show to more intimate, mutually informative exchanges with village chambers of commerce. Council members and ESD staff also met with our partners in local government, often about the Downtown Revitalization Initiative, which helps explain the robust response to the annual RFP.

Recognizing that much commerce is still conducted online, the LIREDC and ESD continued to make use of interactive technologies. The Council’s public meetings were available on line in real time. And for the convenience of people seeking funding, we held our version of Shark Tank – a parade of potentially productive proposals – virtually. This meeting, like other LIREDC events, received significant media coverage.

Date	Description	Attendees
5/3/2022	Email Blast, RE: Announcement of Round XII	sent to over 400+
5/6/2022	REDC Public Meeting	120
5/11/2022	Village of Northport - DRI and Grants	4
5/17/2022	Email Blast: RE: May Newsletter Funding Programs	sent to over 300+
5/23/2022	Village of Hempstead - DRI Overview	4
5/26/2022	HIA Trade Show	1000+
5/26/2022	Cara was interviewed by LI Business News, Radio Stations and HIA	n/a
5/31/2022	Village of Patchogue Chamber of Commerce	35
6/3/2022	Suffolk County Chambers Meeting	70
6/13/2022	North Bellport - DRI Overview	6
6/16/2022	LIA Small Business Conference	100
6/19/2022	Email Blast, RE: Intent to Apply Forms	sent to over 400+
6/22/2022	HIA Available Funding Programs	80
7/1/2022	Email Blast, RE: NYSCA Closing reminder	sent to over 200+
7/14/2022	LIA Eco Dev and Infrastructure Event	95
7/14/2022	REDC Public Meeting	110

PART FOUR

Previously Funded CFA Projects

Despite an unprecedented pandemic that disrupted businesses and government agencies, last year the LIREDC conscientiously continued our efforts to support job-generating projects. And we succeeded. The 58 projects approved by ESD saw Long Island's 10-year totals reach \$770 million in NYS funding for 1,042 projects leveraging project investments of \$4.6 billion.

Introduction

The 1,042 projects did more than leverage billions of dollars into LI's economy, creating or retaining nearly 30,000 jobs – paths to prosperity for employees and employers alike. One by one, through a careful, collaborative process that created and activated regional strategies, the LIREDC has helped transform these suburbs. Once, businesses, research centers, human service organizations and local governments not only went their own way but too often worked at crossed purposes. Now, along with universities such as Stony Brook and Hofstra, they forge consensus and work together productively. And the result is a greater appreciation of one another's needs and measurable progress toward meeting them. Here are several projects – not the biggest headline makers or most expensive but representative of the arc of our achievements and synergies between sectors.

Below are a few examples:

The Boys and Girls Club of Locust Valley was awarded an ESD Capital Grant of \$54,000 in 2019 to expand child care, job training and other services in a new Technology, Media, and Digital Arts lab. Completed in 2021, the programs – focused on the workforce of today and tomorrow – are fully operating.

New York Institute of Technology College of Osteopathic Medicine, located in Old Westbury, was awarded an ESD Grant of \$1,050,000 in 2021. The funds supported a private investment \$14,500,000 to create a Microscopy Innovation Center to advance research and breakthrough treatments for neurodegenerative diseases, clinical depression, and more while training workers in diagnostic microscopy, visualization, and imaging technologies. The project is estimated for completion in January 2024.

GSE Dynamics was awarded a \$300,000 ESD Grant in 2019 to support a private investment of \$1.5 million for new machinery and equipment at the aerospace and defense manufacturer's Hauppauge facility and renovations to increase their production capacity. This investment allowed them to add five additional jobs to a workforce of 68. The Round 9 project was completed last December.

Exergy, a Garden City-based maker of heat exchangers, was awarded a \$250,000 ESD grant and up to \$60,000 in Excelsior Jobs Tax Credits in 2021 to bring their brazing process in-house. This will not only make Exergy more competitive, but will add six new employees by repatriating a key component of their production that is currently outsourced. Completion of this Round 11 project is anticipated early next year.

Riverview Lofts, an affordable housing project in the underserved Town of Riverhead by developer Georgica Green, was awarded an ESD Capital Grant of \$300,000 in 2017 toward infrastructure, including encasing a sewer line, relocating electrical services, extending a water main, and installing fire hydrants. The project was completed in 2020 and will aid the revival of Riverhead – one of Long Island's oldest towns, the Gateway to the Hamptons – with 116 rental units at various levels of affordability and 12,000 sq. ft. of retail space.

The Mattituck Commercial Fishing Dock was awarded a \$500,000 ESD grant in 2021 to support a private investment of \$110,000 to improve one of the only commercial docks on the North Fork. Improvements will include five additional slips for commercial fishing vessels, dockside water and electric services, and replacing a bulkhead. The Round 11 project is expected to be completed in Fall 2022.

CAST (Community Action Southold Town) was awarded \$300,000 in 2019. As a result of the agency's reliable performance, CAST (now the Center for Advocacy Support and Transformation to reflect an expanded mission) was awarded \$65,000 in 2021. Now, in addition to food, language skills, workforce training, childcare and other assistance, CAST will meet other needs of lower-wage, often immigrant workers sought by the surging agriculture and tourism industries. As a comprehensive community resource center – the first of its kind on the North Fork – CAST will offer a range of arts, culture, and recreation program.

Overview of Previously Funded Priority Projects

SUMMARY STATUS OF PAST ESD PRIORITY PROJECTS BY ROUND

- Project is complete
- Project is on schedule
- Project is progressing more slowly than anticipated
- Project concerns need to be resolved
- Project contract not yet executed
- Project canceled or funding declined

	2011	2012	2013	2014	2015	2016	2017	2018	2019	2021	Total	Total %
●	13	13	11	8	7	8	7	4	3	0	74	22%
●	4	4	15	8	27	15	16	25	32	22	168	50%
●	0	2	1	0	1	1	1	1	0	0	7	2%
●	0	0	0	0	0	0	0	0	0	0	0	0%
●	0	0	0	0	1	0	0	0	3	2	6	2%
●	3	5	9	15	18	10	6	5	8	1	80	24%
Total	20	24	36	31	54	34	30	35	46	25	335	100%

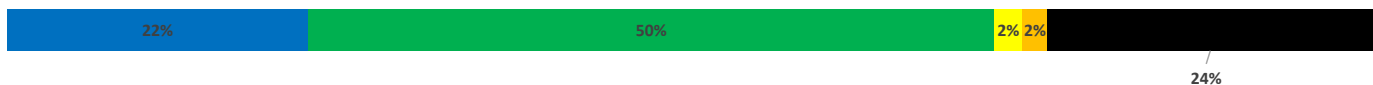

LEVERAGE OF STATE INVESTMENT IN ALL PAST PRIORITY PROJECTS

	Total Number of CFA Priority Projects Funded	Total Project cost	Total ESD Capital Awards	Ratio: Total Project Cost to ESD Capital Fund Awards
2011	17	\$ 543,575,885	\$ 27,566,435	19:1
2012	19	\$ 271,865,935	\$ 7,550,000	36:1
2013	27	\$ 409,211,850	\$ 22,115,975	18:1
2014	16	\$ 595,974,110	\$ 17,755,321	33:1
2015	37	\$ 240,689,782	\$ 20,564,500	11:1
2016	24	\$ 122,060,173	\$ 6,635,000	18:1
2017	24	\$ 206,061,087	\$ 16,810,000	12:1
2018	30	\$ 71,966,208	\$ 8,895,000	8:1
2019	38	\$ 122,433,205	\$ 30,224,000	4:1
2021	24	\$ 56,353,544	\$ 7,901,500	7:1
Totals	256	\$ 2,640,191,779	\$ 166,017,731	15:1

NOTE: Excluded from the calculations priority projects that were cancelled, terminated, or where the award was declined.

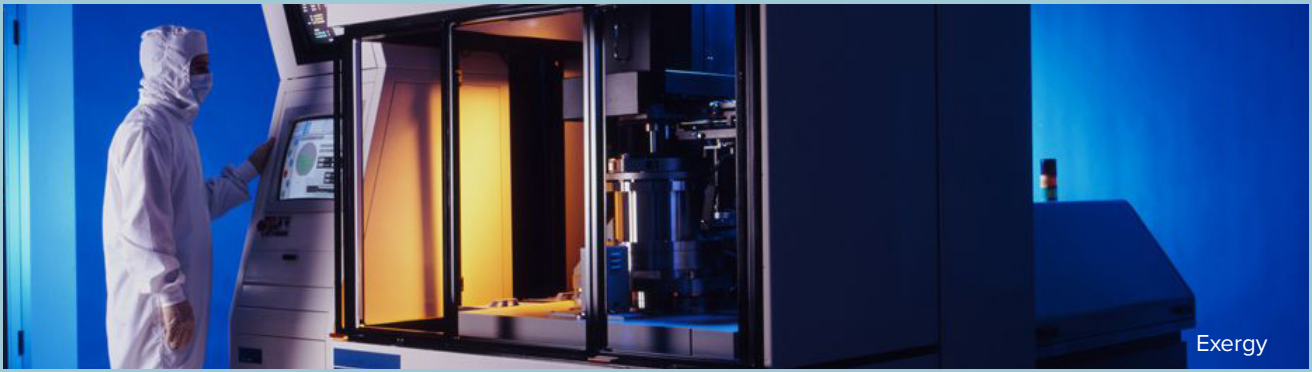

Mapped Status of Past Priority Projects MAP



CAST - Community Action Southold Town



New York Institute of Technology



Riverview Lofts



Locust Valley Boys and Girls Club

MAPPED STATUS OF PAST PRIORITY PROJECTS

- Project is complete
- Project is on schedule
- Project is progressing more slowly than anticipated
- Project concerns need to be resolved
- Project contract not yet executed
- Project canceled or funding declined

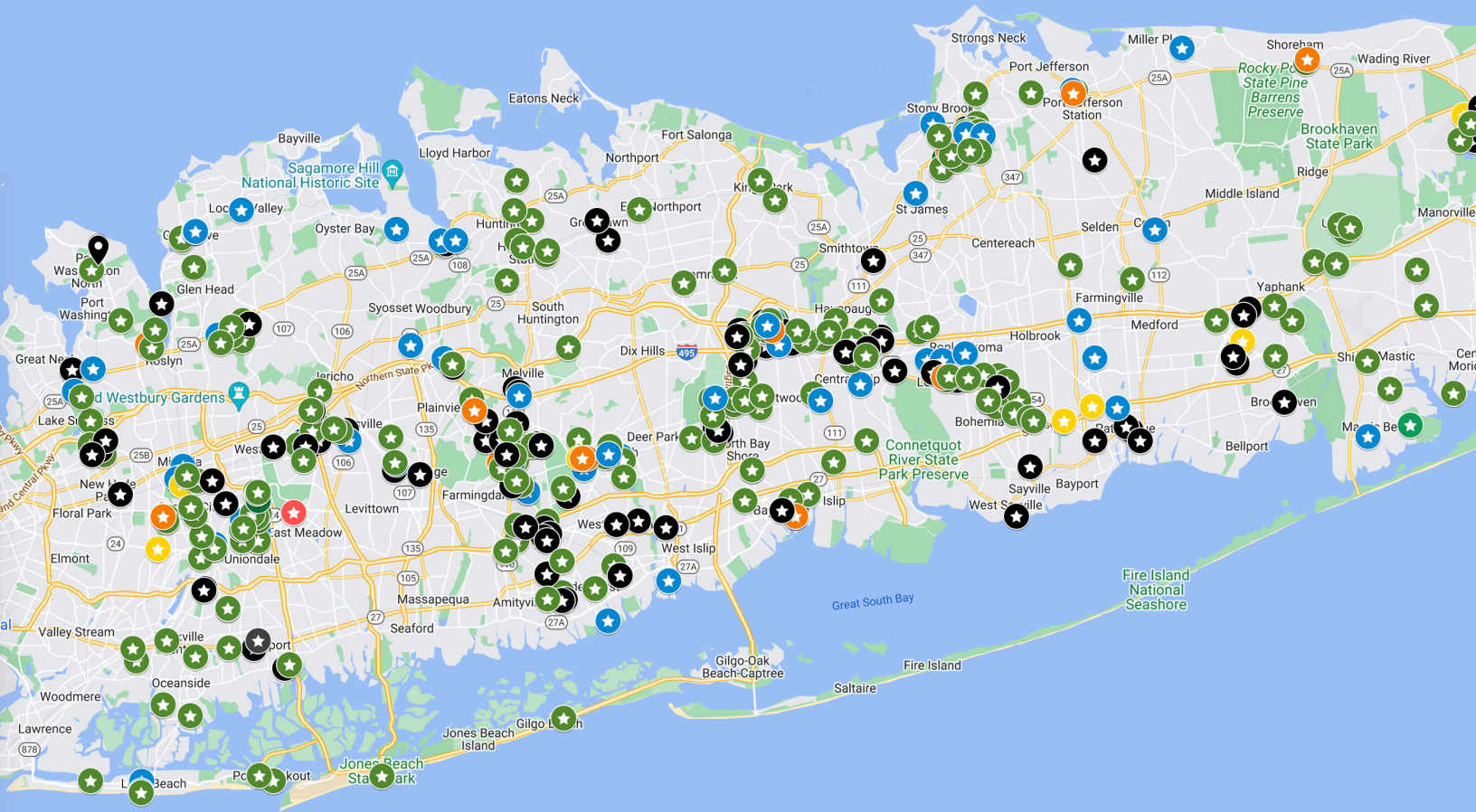



- **\$770 million dollars for 1,042 projects**
- **Over 30,000 jobs created or retained**
- **Leverage of Private Investment to NYS Investment in all CFA Projects 2011-2019 is 11:1**
- **76% of all projects complete or on schedule**

Overview of All Previously Funded CFA Projects

SUMMARY STATUS OF ALL PAST PROJECTS BY ROUND

- Project is complete
- Project is on schedule
- Project is progressing more slowly than anticipated
- Project concerns need to be resolved
- Project contract not yet executed
- Project canceled or funding declined



	2011	2012	2013	2014	2015	2016	2017	2018	2019	2021	Total	Total %
●	45	65	59	49	43	45	46	15	6	2	375	36%
●	9	13	29	28	46	35	45	85	76	54	420	40%
●	0	3	2	1	4	2	3	1	0	0	16	2%
●	0	0	1	0	2	1	0	0	0	0	4	0%
●	0	0	1	0	2	0	2	5	3	2	15	1%
●	28	24	30	38	36	23	11	11	11	0	212	20%
Total	82	105	122	116	133	106	107	117	96	58	1042	100%

LEVERAGE OF STATE INVESTMENT IN ALL CFA PROJECTS

	Total number of CFA Projects Funded	Total Project Cost	CFA Award Total	Ratio: Total Project Cost to Total Amount Awarded
2011	54	\$ 572,800,011	\$ 44,212,150	13:1
2012	81	\$ 341,535,294	\$ 26,794,131	12:1
2013	92	\$ 560,661,863	\$ 40,722,817	13:1
2014	78	\$ 741,240,416	\$ 40,753,367	18:1
2015	97	\$ 348,451,743	\$ 38,954,439	9:1
2016	83	\$ 155,364,778	\$ 18,866,903	8:1
2017	95	\$ 319,052,384	\$ 46,246,062	6:1
2018	106	\$ 652,339,843	\$ 43,826,194	14:1
2019	86	\$ 258,987,237	\$ 47,997,100	5:1
2021	56	\$ 630,870,928	\$ 42,566,872	14:1
Totals	828	\$ 4,581,304,497	\$ 390,940,035	11:1

NOTE: Excluded from the calculations priority projects that were cancelled, terminated, or where the award was declined.

	Round 1	Round 2	Round 3	Round 4	Round 5	Round 6	Round 7	Round 8	Round 9	Round 11	Totals
Jobs Retained	746	3,471	1,650	2,241	3,558	2,497	3,806	1,952	1,356	247	21,524
Jobs Created	944	1,130	691	1,374	1,035	919	1,000	303	787	155	8,338

NOTE: Excluded from the calculations projects that were cancelled, terminated, or where the award was declined. Those awarded through the CFA with the LI Excelsior Bank are included. All job projections fall under "retained at risk" and "projected to create."

Appendix

LIST OF ALL FUNDED CFA PROJECTS

- Project is complete
- Project is on schedule
- Project is progressing more slowly than anticipated
- Project concerns need to be resolved
- Project contract not yet executed
- Project canceled or funding declined

ROUND I							
CFA #	Applicant Name	Project Name	Program Name	Award Amount	Total Project Cost	Funds Dispersed	Status
2019	The Huntington Lighthouse Preservation Society Inc.	Huntington Lighthouse	PARKS - Historic Property Acquisition, Development and Planning	\$250,000	\$500,000	\$250,000	Project is complete
2273	Roman Stone Construction Company	Worker Skills Upgrading	DOL - Business Hiring and Training Incentives – Worker Skills Upgrading	\$49,915	\$49,915	\$47,339	Project is complete
2277	Catalina Instrument Corp.	Worker Skills Upgrading	DOL - Business Hiring and Training Incentives – Worker Skills Upgrading	\$21,000	\$21,000	\$20,690	Project is complete
2432	Heartland Associates/Heartland Town Square	Heartland Town Square/ Pilgrim State Site Capital	ESD - Regional Council Capital Fund	\$2,500,000	\$12,000,000	\$-	Project is on schedule
2718	Town of Southold	Pipes Cove	PARKS - Park Acquisition, Development and Planning	\$389,341	\$778,682	\$389,341	Project is complete
3133	UNITED BAKING/UNCLE WALLY'S	United Baking Excelsior	ESD - Excelsior Jobs Program	\$1,469,419	\$3,900,419	\$-	Project is on schedule
3153	The Caumsett Foundation, Inc.	Polo Stable Restoration	PARKS - Historic Property Acquisition, Development and Planning	\$400,000	\$1,972,000	\$-	Project canceled or funding declined
3157	Bryit Group LLC dba Jentronics	Worker Skills Upgrading	DOL - Business Hiring and Training Incentives – Worker Skills Upgrading	\$27,000	\$26,955	\$26,955	Project is complete
3222	Concern for Independent Living, Inc.	Concern Amityville	HCR - Federal Low Income Housing Tax Credit	\$1,293,988	\$17,351,621	\$1,288,178	Project is complete
3345	Peconic Land Trust	Ships Hole Farm	PARKS - Park Acquisition, Development and Planning	\$400,000	\$1,465,000	\$-	Project canceled or funding declined
3356	Village of Port Jefferson	Port Jefferson Village Harborwalk Project	DOS - Local Waterfront Revitalization Program	\$100,000	\$200,000	\$100,000	Project is complete
3714	New York Label and Box Corporation	NY Label & Box Excelsior	ESD - Excelsior Jobs Program	\$160,400	\$4,472,400	\$-	Project is on schedule
3774	Sciegen Pharmaceuticals, Inc.	Sciegen Pharmaceuticals Excelsior	ESD - Excelsior Jobs Program	\$2,421,000	\$19,230,000	\$1,147,281	Project is on schedule
3826	Town of Hempstead Department of Occupational Resources	Long Island Business and Workforce Investment Working Capital	ESD - Economic Development Purposes Fund	\$427,535	\$540,000	\$427,535	Project is complete
3856	Cox and Company, Inc	Cox & Company Excelsior	ESD - Excelsior Jobs Program	\$164,250	\$1,134,580	\$-	Project is on schedule
4049	Town of Babylon	Wyandanch Rising	DOT - Multi-Modal Project	\$1,390,000	\$215,000,000	\$1,390,000	Project is complete
4049	Town of Babylon	Wyandanch Rising / Geiger Lake Park	EFC - Green Innovation Grant Program	\$810,000	\$803,829	\$713,829	Project is complete
4049	Town of Babylon	Wyandanch Rising	ESD - Regional Council Capital Fund	\$3,800,000	\$20,247,223	\$3,800,000	Project is complete
4113	Fil-Coil (FC) Inc.	Worker Skills Upgrading	DOL - Business Hiring and Training Incentives – Worker Skills Upgrading	\$35,000	\$35,000	\$32,400	Project is complete

ROUND I

CFA	Applicant Name	Project Name	Agency and Program	Award Amount	Total Project Cost	Funds Disbursed to Date	Status
4286	Green Long Island Inc. dba LI Green	Unemployed Worker	DOL - Unemployed Worker Skills Training	\$48,500	\$13,500	\$9,000	
4670	STONY BROOK UNIVERSITY	LI Community Engagement for STEM Education and Careers Capital	ESD - Economic Development Purposes Fund	\$350,000	\$350,000	\$-	
4750	LiRo Engineers, Inc.	Worker Skills Upgrading	DOL - Business Hiring and Training Incentives – Worker Skills Upgrading	\$14,896	\$14,896	\$8,119	
4931	WATT Fuel Cell Corp.	Watt Fuel Cell Excelsior	ESD - Excelsior Jobs Program	\$951,652	\$5,250,000	\$-	
4996	G4 Synergetics, Inc.	G4 Synergetics Excelsior	ESD - Excelsior Jobs Program	\$1,500,000	\$1,500,000	\$-	
4998	Contract Pharmacal Corp.	Worker Skills Upgrading	DOL - Business Hiring and Training Incentives – Worker Skills Upgrading	\$48,200	\$48,200	\$40,000	
5101	Evans and Paul, LLC	Evans and Paul Excelsior	ESD - Excelsior Jobs Program	\$901,942	\$5,850,000	\$-	
5193	Town of Oyster Bay	Raising Awareness of On-site Wastewater Treatment Systems	DOS - Local Waterfront Revitalization Program	\$45,000	\$91,191	\$40,894	
5307	Disc Graphics, Inc.	Worker Skills Upgrading	DOL - Business Hiring and Training Incentives – Worker Skills Upgrading	\$48,400	\$48,400	\$48,400	
5322	Cold Spring Harbor Laboratory	Cold Spring Harbor Lab Capital	ESD - Regional Council Capital Fund	\$2,000,000	\$15,665,000	\$2,000,000	
5409	Meopta U.S.A., Inc.	Worker Skills Upgrading	DOL - Business Hiring and Training Incentives – Worker Skills Upgrading	\$50,000	\$50,000	\$-	
5428	Jamco Aerospace, Inc.	Worker Skills Upgrading	DOL - Business Hiring and Training Incentives – Worker Skills Upgrading	\$42,120	\$42,120	\$42,120	
5661	Canrock Ventures, LLC	Canrock Ventures Thought Box Capital	ESD - Economic Development Purposes Fund	\$3,000,000	\$30,000,000	\$-	
5661	Canrock Ventures, LLC	Canrock Ventures Thought Box Capital	ESD - Regional Council Capital Fund	\$1,000,000	\$30,000,000	\$-	
5784	J. D'ADDARIO & CO., INC.	D'Addario & Company Excelsior	ESD - Excelsior Jobs Program	\$1,865,118	\$9,000,118	\$888,143	
5893	ARKWIN INDUSTRIES, INC.	Arkwin Industries Excelsior	ESD - Excelsior Jobs Program	\$2,212,441	\$2,212,441	\$-	
5943	Vision Quest Lighting	Vision Quest Lighting Excelsior	ESD - Excelsior Jobs Program	\$277,800	\$2,503,000	\$-	
6153	Air Techniques, Inc.	Worker Skills Upgrading	DOL - Business Hiring and Training Incentives – Worker Skills Upgrading	\$47,500	\$47,500	\$47,500	
6162	LONG ISLAND FORUM TECHNOLOGY	Advanced Manufacturing Composites Training	ESD - Economic Development Purposes Fund	\$136,000	\$245,000	\$136,000	
6169	NORTHROP GRUMMAN	Northrop Grumman Systems Excelsior	ESD - Excelsior Jobs Program	\$1,100,000	\$-	\$-	
6213	B&R Industries, Inc.	Worker Skills Upgrading	DOL - Business Hiring and Training Incentives – Worker Skills Upgrading	\$42,000	\$42,000	\$41,995	
6294	Amneal Pharmaceutical, LLC	Amneal Pharmaceutical Capital	ESD - Regional Council Capital Fund	\$3,000,000	\$117,003,024	\$3,000,000	
6371	Mikim Industries, Inc.	Worker Skills Upgrading	DOL - Business Hiring and Training Incentives – Worker Skills Upgrading	\$24,600	\$24,600	\$-	
6400	Incorporated Village of Hempstead	Inc'd. Village of Hempstead Capital- Phase I	ESD - Regional Council Capital Fund	\$5,000,000	\$33,734,400	\$-	
6451	P & L Developments of New York Corporation	Worker Skills Upgrading	DOL - Business Hiring and Training Incentives – Worker Skills Upgrading	\$41,600	\$41,600	\$41,600	
6697	Brookhaven National Laboratory	Long Island STEM Hub Working Capital	ESD - Economic Development Purposes Fund	\$320,000	\$420,000	\$317,349	

ROUND I

CFA	Applicant Name	Project Name	Agency and Program	Award Amount	Total Project Cost	Funds Disbursed to Date	Status
6862	P&L Development of NY Corp.	P & L Development of NY Excelsior	ESD - Excelsior Jobs Program	\$3,066,000	\$13,200,000	\$-	
7062	North Shore - Long Island Jewish Health System, Inc.	Unemployed Worker	DOL - Unemployed Worker Skills Training	\$50,000	\$50,000	\$30,000	
7062	Northwell Health, Inc.	NSLIJ Next Generation Healthcare Workers Capital	ESD - Economic Development Purposes Fund	\$30,000	\$80,000	\$-	
7066	Blue Green Farms, Inc.	Blue Green Farms Excelsior	ESD - Excelsior Jobs Program	\$517,293	\$517,293	\$-	
7072	North Shore - Long Island Jewish Health System, Inc.	Worker Skills Upgrading	DOL - Business Hiring and Training Incentives – Worker Skills Upgrading	\$50,000	\$50,000	\$-	
7156	Suffolk County Department of Public Works	Ronkonkoma Hub Sewage Treatment Plant	ESD - Regional Council Capital Fund	\$4,000,000	\$23,500,000	\$-	
7376	Multiline Technology, Inc.	Worker Skills Upgrading	DOL - Business Hiring and Training Incentives – Worker Skills Upgrading	\$44,850	\$44,850	\$44,850	
7441	Brookhaven National Laboratory	Smart Grid 3 Capital	ESD - Economic Development Purposes Fund	\$350,000	\$5,500,000	\$350,000	
7441	Brookhaven National Laboratory	Brookhaven National Library Excelsior	ESD - Excelsior Jobs Program	\$1,103,000	\$-	\$-	
7441	Brookhaven National Laboratory	Smart Grid 3 Capital	ESD - Regional Council Capital Fund	\$1,700,000	\$5,500,000	\$1,700,000	
7441	Brookhaven National Laboratory	Brookhaven National Library Excelsior	NYSERDA - Energy Efficiency Projects	\$2,197,000	\$1,103,000	\$-	
7448	New Cassel Housing, LLC	Cathedral Place	HCR - Federal Low Income Housing Tax Credit	\$786,743	\$12,054,311	\$786,743	
7448	New Cassel Housing, LLC	Cathedral Place	HCR - Housing Trust Fund	\$1,370,000	\$12,054,311	\$1,370,000	
7463	Planting Fields Foundation	Paving	PARKS - Historic Property Acquisition, Development and Planning	\$114,332	\$228,665	\$114,332	
7531	South Nassau Communities Hospital	Worker Skills Upgrading	DOL - Business Hiring and Training Incentives – Worker Skills Upgrading	\$21,268	\$21,268	\$20,241	
7696	Eastern Energy Systems Inc.	Worker Skills Upgrading	DOL - Business Hiring and Training Incentives – Worker Skills Upgrading	\$11,270	\$11,270	\$-	
7750	Cornell Cooperative Extension of Suffolk County	Cornell Cooperative Extension of Suffolk County Capital	ESD - Economic Development Purposes Fund	\$182,900	\$503,341	\$182,900	
7774	Stony Brook University	Unemployed Worker	DOL - Unemployed Worker Skills Training	\$49,875	\$49,875	\$27,000	
7856	1-Source Electronic Components, Inc.	Worker Skills Upgrading	DOL - Business Hiring and Training Incentives – Worker Skills Upgrading	\$46,410	\$46,410	\$-	
7895	Long Island Farm Bureau Member Services	Long Island Farm Bureau Member Services Working Capital	ESD - Economic Development Purposes Fund	\$500,000	\$1,000,000	\$472,783	
7971	American Pride Fasteners, LLC	Worker Skills Upgrading	DOL - Business Hiring and Training Incentives – Worker Skills Upgrading	\$39,000	\$39,000	\$37,000	
8115	Accelerate Long Island, Inc.	Accelerate Long Island Working Capital	ESD - Economic Development Purposes Fund	\$500,000	\$1,400,000	\$500,000	
8117	STONY BROOK UNIVERSITY	Stony Brook University Capital	ESD - Regional Council Capital Fund	\$2,000,000	\$2,340,000	\$833,414	
8178	Love and Quiches, Inc.	Love & Quiches Excelsior	ESD - Excelsior Jobs Program	\$130,722	\$-	\$-	
8309	New York Institute of Technology	NY Institute of Technology Capital	ESD - Economic Development Purposes Fund	\$400,000	\$1,676,539	\$391,539	
8525	AVCO Industries, Inc.	AVCO Industries Excelsior	ESD - Excelsior Jobs Program	\$537,300	\$2,500,000	\$-	

ROUND 1

CFA	Applicant Name	Project Name	Agency and Program	Award Amount	Total Project Cost	Funds Disbursed to Date	Status
8552	The Research Foundation for SUNY	Farmingdale State College STEM Diversity Roundtable and Ctr Working Capital	ESD - Economic Development Purposes Fund	\$100,000	\$200,000	\$100,000	
9663	Graphic Image	Graphic Image Excelsior	ESD - Excelsior Jobs Program	\$260,000	\$329,000	\$-	
10473	AUSCO, INC.	Ausco Excelsior	ESD - Excelsior Jobs Program	\$1,250,000	\$990,000	\$-	
14127	OYSTER BAY MAIN STREET ASSOCIATION	OYSTER BAY MAIN STREET GRANT 2011	HCR - New York Main Street	\$500,000	\$1,153,125	\$383,469	
14237	Long Island Housing Partnership	Employer Assisted Housing	HCR - Affordable Home Ownership Development Program (AHC)	\$1,750,000	\$23,622,000	\$1,749,600	
14238	Community Housing Innovations, Inc.	Long Island Homeownership 2011	HCR - Affordable Home Ownership Development Program (AHC)	\$640,000	\$4,400,000	\$640,000	
14239	Habitat for Humanity of Suffolk	HFHS 2011 Rehab NSP	HCR - Affordable Home Ownership Development Program (AHC)	\$105,000	\$722,395	\$105,000	
14240	Habitat for Humanity of Suffolk	HFHS 2011 New Construction	HCR - Affordable Home Ownership Development Program (AHC)	\$770,000	\$2,420,000	\$410,000	
18140	Incorporated Village of Hempstead	Inc'd. Village of Hempstead Capital -Phase II	ESD - Regional Council Capital Fund	\$1,766,446	\$2,000,000	\$-	
18141	HOFSTRA UNIVERSITY	ENGINE - Hofstra University Capital	ESD - Regional Council Capital Fund	\$1,000,000	\$3,991,758	\$1,000,000	
18170	Incorporated Village of Hempstead	Inc'd. Village of Hempstead Capital - Phase III	ESD - Regional Council Capital Fund	\$1,467,108	\$1,630,120	\$-	

ROUND 2

8258	Shinnecock Pools, Inc.	Shinnecock Pools, Inc. - Existing Employee Training	DOL - Worker Skills Upgrading - Existing Employee Training	\$50,000	\$50,000	\$17,700	
10765	The Hain Celestial Group, Inc.	The Hain Celestial Group Excelsior	ESD - Excelsior Jobs Program	\$4,500,000	\$10,000,000	\$1,102,080	
12061	ABEL & SCHAFFER, INC.	Abel and Schaffer Excelsior	ESD - Excelsior Jobs Program	\$200,000	\$2,950,000	\$-	
12461	Town of North Hempstead	Cleaner Greener Communities Phase I: Regional Sustainability Planning Grants	NYSERDA - Cleaner, Greener Communities Regional Sustainability Planning Program (Long Island, Mohawk Valley, and Finger Lakes ONLY)	\$800,000	\$830,000	\$800,000	
12509	Gemini Fund Services, LLC	Gemini Fund Services Excelsior	ESD - Excelsior Jobs Program	\$750,000	\$750,000	\$338,744	
12512	GSE DYNAMICS, INC.	GSE Dynamics Capital	ESD - Excelsior Jobs Program	\$250,000	\$1,752,608	\$250,000	
12732	Framerica Corp.	Framerica Excelsior	ESD - Excelsior Jobs Program	\$605,300	\$2,350,000	\$-	
12740	FIL-COIL COMPANY INC	Fil-Coil Capital	ESD - Empire State Development Grant Funds	\$45,000	\$150,000	\$-	
12867	Satur Farms LLC	Satur Farms Capital	ESD - Empire State Development Grant Funds	\$120,000	\$810,550	\$120,000	
13040	Healthplex, Inc.	Healthplex Excelsior	ESD - Excelsior Jobs Program	\$1,200,000	\$1,290,000	\$225,000	
13201	Photonics Industries International, Inc.	Photonics Industries International Excelsior	ESD - Excelsior Jobs Program	\$500,000	\$8,250,000	\$103,403	
13796	HOFSTRA UNIVERSITY	Hofstra North Shore LIJ School of Medicine Capital	ESD - Empire State Development Grant Funds	\$152,417	\$602,417	\$152,417	
14275	Inc. Village of Rockville Centre	RVC Parks 2012	PARKS - Park Acquisition, Development and Planning	\$500,000	\$2,000,000	\$500,000	
14289	Suffolk Industrial Recovery Corp.	PK Metals E-waste Expansion Project - EIP	ESD - Environmental Investment Program - Capital	\$200,000	\$899,107	\$-	
14359	The Caumsett Foundation, Inc.	Walled Garden Restoration	PARKS - Historic Property Acquisition, Development and Planning	\$300,000	\$842,750	\$300,000	

ROUND 2

CFA	Applicant Name	Project Name	Agency and Program	Award Amount	Total Project Cost	Funds Disbursed to Date	Status
14720	East End Tourism Alliance	Discover Long Island's East End	ESD - Regional Tourism Marketing Grant Initiative (I LOVE NY Fund)	\$335,000	\$470,000	\$335,000	
14823	New York Label & Box Corporation	New York Label & Box Corporation - Existing Employee Training	DOL - Worker Skills Upgrading - Existing Employee Training	\$50,000	\$50,000	\$41,600	
14831	JM Haley Corporation	JM Haley Capital	ESD - Empire State Development Grant Funds	\$200,000	\$1,394,746	\$199,131	
14899	AJES Pharmaceuticals, LLC	AJES Pharmaceuticals Excelsior	ESD - Excelsior Jobs Program	\$250,000	\$3,050,000	\$-	
15170	Island Pro Digital Inc.	Island Pro Digital, Inc. - New Hire/OJT Training	DOL - Worker Skills Upgrading - Existing Employee Training	\$50,000	\$102,480	\$5,000	
15244	Town of East Hampton	Accabonac Harbor Storm Water Remediation	DOS - Local Waterfront Revitalization Program	\$150,000	\$300,000	\$150,000	
15345	Long Island Arts Alliance, Inc.	Arts Alive LI	ESD - Regional Tourism Marketing Grant Initiative (I LOVE NY Fund)	\$110,000	\$315,040	\$110,000	
15345	Long Island Arts Alliance, Inc.	Arts Alive LI	NYSICA - Art Project Grant	\$90,000	\$180,000	\$72,000	
15419	Curtiss-Wright Flow Control Corporation	Curtiss-Wright Flow Control Corporation - Existing Employee Training	DOL - Worker Skills Upgrading - Existing Employee Training	\$64,000	\$64,000	\$60,000	
15495	Twinco Mfg. Co. Inc.	Twinco Mfg. Co. Inc. - Existing Employee Training	DOL - Worker Skills Upgrading - Existing Employee Training	\$100,000	\$100,000	\$98,330	
15506	Community Development Corp. of Long Island("CDCLI")	Winoram Commons Capital	ESD - Empire State Development Grant Funds	\$1,000,000	\$33,901,656	\$1,000,000	
15603	W & H Stampings, Inc.	W & H Stampings, Inc - Existing Employee Training	DOL - Worker Skills Upgrading - Existing Employee Training	\$49,140	\$49,140	\$44,460	
15641	Montauk Inlet Seafood, Inc.	Montauk Inlet Seafood Capital	ESD - Empire State Development Grant Funds	\$227,583	\$1,500,000	\$227,583	
15792	South Nassau Communities Hospital	South Nassau Communities Hospital - Existing Employee Training	DOL - Worker Skills Upgrading - Existing Employee Training	\$58,999	\$58,999	\$47,304	
15792	South Nassau Communities Hospital	South Nassau Communities Hospital - New Hire/OJT Training	DOL - Worker Skills Upgrading - Existing Employee Training	\$40,000	\$40,000	\$-	
15823	Accurate Industrial Machining, Inc.	Accurate Industrial Machining, Inc. - Existing Employee Training	DOL - Worker Skills Upgrading - Existing Employee Training	\$54,000	\$54,000	\$53,910	
15882	Patchogue Business Improvement Management Association, Inc.	Village of Patchogue 2012 NYMS Program	HCR - New York Main Street (NYMS)	\$250,000	\$324,167	\$244,632	
15892	Town of Babylon	Wyandanch Rising - Phase 2 Capital	ESD - Empire State Development Grant Funds	\$1,000,000	\$4,100,000	\$-	
16007	City of Glen Cove	Design of Water System Transmission Improvements	DOS - Local Waterfront Revitalization Program	\$165,000	\$330,000	\$144,979	
16007	CITY OF GLEN COVE	City of Glen Cove Water Transmission System Improvements Capital	ESD - Empire State Development Grant Funds	\$65,000	\$330,000	\$48,750	
16016	Time Base Corporation dba Time Base Consoles	Time Base Corporation dba TBC Consoles - Existing Employee Training	DOL - Worker Skills Upgrading - Existing Employee Training	\$82,225	\$82,225	\$1,523	
16095	Electronic Machine Parts, LLC	Electronic Machine Parts, LLC - Existing Employee Training	DOL - Worker Skills Upgrading - Existing Employee Training	\$22,425	\$22,425	\$22,425	
16350	Village of Port Jefferson	Port Jefferson Pedestrian Trail Enhancements and Waterfront Parking Reconfiguration	DOS - Local Waterfront Revitalization Program	\$106,530	\$213,060	\$106,530	
16372	Montauk Fish Dock, Inc.	Montauk Fish Dock Capital	ESD - Empire State Development Grant Funds	\$120,000	\$560,000	\$90,000	

ROUND 2

CFA	Applicant Name	Project Name	Agency and Program	Award Amount	Total Project Cost	Funds Disbursed to Date	Status
16478	Quality King Distributors, Inc.	Quality King Capital	ESD - Empire State Development Grant Funds	\$750,000	\$15,500,562	\$472,500	
16547	Dentsply International LLC	Dentsply International LLC - Existing Employee Training	DOL - Worker Skills Upgrading - Existing Employee Training	\$73,834	\$73,834	\$62,000	
16559	Sheltair Farmingdale, LLC	Sheltair Farmingdale Capital	ESD - Empire State Development Grant Funds	\$365,000	\$15,500,000	\$365,000	
16686	Village of Greenport	Western Greenport Sewer Extension Engineering Study	DEC - CWSRF Engineering Planning Grant Program	\$23,300	\$29,125	\$23,300	
16802	Applied DNA Sciences, Inc.	Applied DNA Sciences Excelsior	ESD - Excelsior Jobs Program	\$229,957	\$1,066,000	\$66,450	
16812	Episcopal Health Services Inc. dba St. John's Episcopal Hospital	Episcopal Health Services Inc. dba St. John's Episcopal Hospital - Existing Employee Training	DOL - Worker Skills Upgrading - Existing Employee Training	\$50,000	\$50,000	\$-	
16812	Episcopal Health Services Inc. dba St. John's Episcopal Hospital	Episcopal Health Services Inc. dba St. John's Episcopal Hospital - New Hire/OJT Training	DOL - Worker Skills Upgrading - Existing Employee Training	\$50,000	\$50,000	\$-	
16850	Town of Hempstead	Town of Hempstead - Elmont Improvements Capital	ESD - Empire State Development Grant Funds	\$500,000	\$13,888,000	\$-	
16873	Huntington Arts Council Inc	SparkBoom	NYSCA - Art Project Grant	\$80,000	\$160,000	\$24,000	
16955	Town of Brookhaven	Swan River Restoration and Trailhead	EFC - Green Innovation Grant Program	\$1,750,480	\$1,750,480	\$1,750,480	
16955	Town of Brookhaven	536 East Main St	PARKS - Park Acquisition, Development and Planning	\$400,000	\$2,909,452	\$400,000	
17147	Village of Sag Harbor	Construction of Havens Beach Storm Water Improvements	DOS - Local Waterfront Revitalization Program	\$146,982	\$293,964	\$146,982	
17211	Broad Hollow Bioscience Park, Inc.	Broad Hollow Bioscience Park Capital	ESD - Empire State Development Grant Funds	\$500,000	\$34,900,000	\$-	
17240	Country Life, LLC	Country Life, LLC - Existing Employee Training	DOL - Worker Skills Upgrading - Existing Employee Training	\$48,500	\$48,500	\$48,500	
17277	Ronk Hub, LLC	Ronkonkoma Hub Capital I	ESD - Empire State Development Grant Funds	\$500,000	\$5,213,000	\$-	
17321	Village of Greenport	Village of Greenport Water Quality Improvements	EFC - Green Innovation Grant Program	\$287,801	\$113,849	\$102,464	
17327	Town of Riverhead	Downtown Riverhead Artist Housing 2012	HCR - New York Main Street (NYMS)	\$250,000	\$3,598,750	\$250,000	
17354	Nassau County Police Department Foundation	NCPF Training Facility Capital	ESD - Empire State Development Grant Funds	\$1,000,000	\$-	\$-	
17414	Friends of Connetquot, Inc.	Mill and Hatchery	PARKS - Historic Property Acquisition, Development and Planning	\$150,000	\$603,130	\$150,000	
17455	Brookhaven Terminal Operations, LLC	Brookhaven Terminal Operations Capital	ESD - Empire State Development Grant Funds	\$500,000	\$80,000,000	\$-	
17463	Duro Dyne Corporation	Duro Dyne Corporation - Existing Employee Training	DOL - Worker Skills Upgrading - Existing Employee Training	\$48,500	\$48,500	\$48,500	
17479	WHITSONS FOOD SERVICE	Whitsons Food Services Excelsior	ESD - Excelsior Jobs Program	\$3,567,029	\$3,369,438	\$-	
17515	Molloy College	Molloy College - Center for Nursing Excellence Capital	ESD - Empire State Development Grant Funds	\$250,000	\$24,890,376	\$-	
17537	Mirimus, Inc.	Mirimus Excelsior	ESD - Excelsior Jobs Program	\$350,000	\$3,323,500	\$-	
17607	Long Island Children's Museum	Puppets Take Long Island Festival	NYSCA - Art Project Grant	\$150,000	\$400,000	\$45,000	
17619	Thomas Moran Trust, Inc.	Thomas Moran Studio House Restoration	PARKS - Historic Property Acquisition, Development and Planning	\$477,500	\$955,000	\$-	

ROUND 2

CFA	Applicant Name	Project Name	Agency and Program	Award Amount	Total Project Cost	Funds Disbursed to Date	Status
17709	Village of Greenport	Economic Development Assessment	DOS - Local Waterfront Revitalization Program	\$45,000	\$90,000	\$-	
17720	Flagpoles, Incorporated	Flagpoles, Incorporated - Existing Employee Training	DOL - Worker Skills Upgrading - Existing Employee Training	\$24,000	\$24,000	\$24,000	
17720	Flagpoles, Incorporated	Flagpoles, Incorporated - New Hire/OJT Training	DOL - Worker Skills Upgrading - Existing Employee Training	\$12,000	\$12,000	\$-	
17735	WENNER BREAD PRODUCTS, INC	Wenner Bread Excelsior	ESD - Excelsior Jobs Program	\$1,410,264	\$8,100,000	\$-	
17760	Stony Brook University	Stony Brook University - Unemployed Worker Training	DOL - Worker Skills Upgrading - Existing Employee Training	\$99,000	\$99,000	\$99,000	
17800	Village of Greenport	Mitchell Park Bulkhead Feasibility Study	DOS - Local Waterfront Revitalization Program	\$92,636	\$185,272	\$36,774	
17833	Giant II NewCo	Kedrion Biopharma Capital	ESD - Excelsior Jobs Program	\$3,332,097	\$30,000,000	\$-	
17882	Winthrop-University Hospital Association	Winthrop-University Hospital Association - Existing Employee Training	DOL - Worker Skills Upgrading - Existing Employee Training	\$22,061	\$22,061	\$22,061	
17885	Winthrop University Hospital	Winthrop Research Institute Capital	ESD - Empire State Development Grant Funds	\$1,000,000	\$107,700,000	\$1,000,000	
17925	Clever Devices Ltd.	Clever Devices Ltd. - Existing Employee Training	DOL - Worker Skills Upgrading - Existing Employee Training	\$93,600	\$93,600	\$93,600	
18379	Town of Huntington	Gateway Park Improvement at 12 Academy Place Huntington Station	PARKS - Heritage Areas System Acquisition, Development and Planning	\$370,000	\$740,000	\$370,000	
18453	Town of Southold	Southold Watershed and Sewershed Mapping	DOS - Local Waterfront Revitalization Program	\$33,955	\$67,910	\$28,558	
18495	Winthrop-University Hospital Association	Winthrop-University Hospital Association - Existing Employee Training	DOL - Worker Skills Upgrading - Existing Employee Training	\$77,939	\$77,939	\$38,779	
18509	New York Institute of Technology	New York Institute of Technology STEM Capital	ESD - Empire State Development Grant Funds	\$250,000	\$1,550,000	\$-	
18527	STONY BROOK UNIVERSITY	Stony Brook University-Center for Biomedicine Capital	ESD - Empire State Development Grant Funds	\$500,000	\$45,000,000	\$-	
18659	North Shore Land Alliance	DeForest Williams Preserve Acquisition	PARKS - Heritage Areas System Acquisition, Development and Planning	\$500,000	\$2,500,000	\$500,000	
18744	mindSHIFT Technologies, Inc.	Mindshift Technologies Excelsior RC2	ESD - Excelsior Jobs Program	\$1,000,000	\$1,000,000	\$-	
18823	The Research Foundation for SUNY	Farmingdale State College Capital	ESD - Empire State Development Grant Funds	\$250,000	\$1,550,000	\$-	
18914	Village of Greenport	Eastern Greenport Sewer Extension Feasibility Study	DEC - CWSRF Engineering Planning Grant Program	\$25,500	\$31,875	\$25,218	
18920	Community Care Companions Inc. dba Community Care Home Health Services	Community Care Companions Inc. dba Community Care Home Health Services - New Hire/OJT Training	DOL - Worker Skills Upgrading - Existing Employee Training	\$55,000	\$55,000	\$-	
18965	East End Arts & Hum Cncl	Building Bridges: Long Island	NYSYA - Art Project Grant	\$90,000	\$180,000	\$-	
19050	Air Techniques, Inc.	Air Techniques, Inc. - Existing Employee Training	DOL - Worker Skills Upgrading - Existing Employee Training	\$48,000	\$48,000	\$44,000	
19075	Town of Islip	Town of Islip Capital	ESD - Empire State Development Grant Funds	\$500,000	\$23,550,000	\$-	
19097	Maloya Laser, Inc.	Maloya Laser, Inc. - Existing Employee Training	DOL - Worker Skills Upgrading - Existing Employee Training	\$99,060	\$99,060	\$70,395	
19136	Softheon, Inc.	Softheon Excelsior	ESD - Excelsior Jobs Program	\$325,050	\$325,050	\$-	

ROUND 2

CFA	Applicant Name	Project Name	Agency and Program	Award Amount	Total Project Cost	Funds Disbursed to Date	Status
19148	Nassau Candy Distributors, Inc.	Nassau Candy Distributors, Inc. - Existing Employee Training	DOL - Worker Skills Upgrading - Existing Employee Training	\$91,000	\$91,000	\$88,000	
19201	H. F. Corwin and Sons Inc.	H. F. Corwin and Sons Capital	ESD - Empire State Development Grant Funds	\$250,000	\$2,661,628	\$125,000	
19228	Atlantic Industrial Technologies, Inc.	Atlantic Industrial Technologies, Inc. - Existing Employee Training	DOL - Worker Skills Upgrading - Existing Employee Training	\$85,357	\$85,357	\$82,634	
19322	Perfumania Holdings, Inc.	Perfumania Excelsior	ESD - Excelsior Jobs Program	\$2,200,000	\$14,500,000	\$-	
19442	Oldcastle APG, Inc.	Oldcastle APG, Inc. - Existing Employee Training	DOL - Worker Skills Upgrading - Existing Employee Training	\$49,950	\$49,950	\$-	
19482	Catalina Instrument Corp.	Catalina Instrument Corp. - Existing Employee Training	DOL - Worker Skills Upgrading - Existing Employee Training	\$35,000	\$35,000	\$34,905	
19584	Alliant Techsystems, Inc. d/b/a ATK/GASL	Alliant Techsystems Excelsior	ESD - Excelsior Jobs Program	\$500,000	\$-	\$-	
19813	Rolling Frito-Lay Sales, LP	Rolling Frito-Lay Sales, LP - Existing Employee Training	DOL - Worker Skills Upgrading - Existing Employee Training	\$100,000	\$100,000	\$-	
19867	Nassau County	Nassau County HUB Capital	ESD - Empire State Development Grant Funds	\$500,000	\$3,500,000	\$-	
19938	United Way of Long Island	Green Building Training	NYSERDA - Regional Economic Development and GHG Reduction Program	\$250,000	\$344,750	\$250,000	
20431	Select Product Holdings, LLC	Select Product Holdings Excelsior	ESD - Excelsior Jobs Program	\$700,000	\$5,460,000	\$59,627	
21858	Sunrise Credit Services, Inc.	Sunrise Credit Services Excelsior	ESD - Excelsior Jobs Program	\$500,000	\$1,060,000	\$-	
21898	U.S. Nonwovens Corp.	US Nonwovens Excelsior	ESD - Excelsior Jobs Program	\$750,000	\$1,050,000	\$75,504	
22688	THURO METAL PRODUCTS, INC.	Thuro Metal Excelsior	ESD - Excelsior Jobs Program	\$200,000	\$3,263,900	\$13,812	
24677	Ronk Hub, LLC	Ronkonkoma Hub Capital II	ESD - Empire State Development Grant Funds	\$550,000	\$5,213,000	\$500,000	

ROUND 3

23953	Heckscher Museum of Art SIP	Heckscher Museum Capital	ESD - Empire State Development Grant Funds	\$800,000	\$24,191,942	\$-	
24626	AMETEK HUGHES TREITLER	Ametek Hughes-Treitler Capital	ESD - Empire State Development Grant Funds	\$160,000	\$1,600,000	\$160,000	
25096	Autronic Plastics, Inc. (Clear View)	Autronics Excelsior	ESD - Excelsior Jobs Program	\$600,000	\$9,000,000	\$138,209	
25548	Pool Cover Corp.	Pool Cover Corp Excelsior	ESD - Excelsior Jobs Program	\$903,888	\$2,600,000	\$-	
25793	Powertech Controls Company, Inc.	ISO Quality Management System and Lean Manufacturing Training	DOL - Existing Employee Training Program	\$50,400	\$2,932,098	\$50,125	
25793	Powertech Controls Company, Inc.	PTC Progress Excelsior	ESD - Excelsior Jobs Program	\$267,638	\$2,850,000	\$-	
26163	Chembio Diagnostic Systems Inc.	Lean Manufacturing and Operations Training	DOL - New Hire (On-the-Job) Training	\$100,000	\$11,300,000	\$-	
26163	Chembio Diagnostic Systems, Inc.	Chembio Diagnostic Systems, Inc	ESD - Excelsior Jobs Program	\$610,416	\$4,110,551	\$-	
26170	Visual Citi, Inc.	Visual Citi Excelsior	ESD - Excelsior Jobs Program	\$200,000	\$8,840,000	\$-	
26227	AFCO	AFCO Systems/ Ultimate Precision Metal Products Excelsior	ESD - Excelsior Jobs Program	\$200,000	\$-	\$-	

ROUND 3

CFA	Applicant Name	Project Name	Agency and Program	Award Amount	Total Project Cost	Funds Disbursed to Date	Status
26392	Town of Babylon	Wyandanch Rising Phase 3 Capital	ESD - Empire State Development Grant Funds	\$1,000,000	\$20,247,223	\$1,000,000	
26616	L and G Fisheries LLC	L and G Fisheries LLC	ESD - Empire State Development Grant Funds	\$105,000	\$504,000	\$-	
26728	School-Business Partnership of Long Island, Inc.	LI Robotics Program Capital	ESD - Empire State Development Grant Funds	\$100,000	\$228,600	\$-	
26728	LI Robotics Programs: Transforming STEM into Tomorrow's Workforce	School Business Partnerships of LI Inc	ESD- Technical Assistance and Training Grants – Opportunity Agenda Projects	\$100,000	\$2,478,997	\$-	
26873	Cherry Grove Community Association Inc	Cherry Grove Community Center and Theatre Renovation	PARKS - Historic Property Acquisition, Development and Planning	\$334,863	\$720,000	\$334,863	
27121	Cor J. Seafood Enterprise, Inc.	Cor J. Seafood Enterprise Capital	ESD - Empire State Development Grant Funds	\$94,600	\$473,000	\$-	
27178	Energy Efficient Solutions Inc.	CNC Machine and Operations Training	DOL - New Hire (On-the-Job) Training	\$61,500	\$5,282,700	\$-	
27178	Energy Efficient Solutions	Energy Efficient Solutions Excelsior	ESD - Excelsior Jobs Program	\$300,000	\$5,282,700	\$-	
27180	GSE DYNAMICS, INC.	GSE Dynamics ADDAPT Capital	ESD - Empire State Development Grant Funds	\$1,000,000	\$5,000,000	\$-	
27195	TOWN OF RIVERHEAD	Town of Riverhead - EPCAL Capital	ESD - Empire State Development Grant Funds	\$1,340,000	\$6,700,000	\$-	
27289	PECONIC LANDING	Peconic Landing Special Needs and Rehabilitation Center Capital	ESD - Empire State Development Grant Funds	\$800,000	\$22,000,000	\$800,000	
27290	Betatronix, LLC	Lean Manufacturing Training	DOL - Existing Employee Training Program	\$77,000	\$139,229	\$77,000	
27366	Crosstex International, Inc.	Lean and Advanced Manufacturing Training	DOL - Existing Employee Training Program	\$50,600	\$91,466	\$50,600	
27389	Altitude Express, Inc.	SkyDive Long Island Capital	ESD - Empire State Development Grant Funds	\$250,000	\$4,266,748	\$-	
27578	Town of Southampton	Planning for Good Ground Park	PARKS - Park Acquisition, Development and Planning	\$128,519	\$257,037	\$128,519	
27587	Stony Brook University	Health Careers Academic Readiness and Excellence	HESC - College Access Challenge Grant	\$50,000	\$168,754	\$48,367	
27601	HOFSTRA UNIVERSITY	Hofstra University Labs Capital II	ESD - Empire State Development Grant Funds	\$1,000,000	\$4,000,000	\$1,000,000	
27881	Town of East Hampton	Town of East Hampton Commercial Fishing Docks Infrastructure Project	DOS - Local Waterfront Revitalization Program	\$253,641	\$507,282	\$253,641	
27940	Byrd Hoffman Watermill Foundation	Arts Program Development	NYSCA - Arts, Culture & Heritage Project Grant	\$100,000	\$200,000	\$100,000	
28007	Town of Smithtown	Town of Smithtown Local Waterfront Revitalization Program Update	DOS - Local Waterfront Revitalization Program	\$30,000	\$60,000	\$30,000	
28222	South Nassau Communities Hospital	Medical Operations Skills Training	DOL - Existing Employee Training Program	\$99,897	\$104,273	\$77,801	
28332	Rose Breslin Associates, LLC	Rose Breslin Capital	ESD - Empire State Development Grant Funds	\$1,500,000	\$92,679,414	\$1,500,000	
28391	Maloya Laser, Inc.	Mayola Laser Capital	ESD - Empire State Development Grant Funds	\$150,000	\$1,553,000	\$-	
28451	STONY BROOK UNIVERSITY	Stony Brook University High Performance Computing Capital	ESD - Empire State Development Grant Funds	\$1,000,000	\$5,000,000	\$972,947	
28560	ST. JOSEPH'S COLLEGE NY	St. Josephs College HTM Capital	ESD - Empire State Development Grant Funds	\$800,000	\$3,015,530	\$611,000	
28560	ST. JOSEPH'S COLLEGE NY	St. Joseph's College HTM Prog. LI Tourism Working Capital	ESD - Market New York	\$197,551	\$7,509,987	\$176,363	

ROUND 3

CFA	Applicant Name	Project Name	Agency and Program	Award Amount	Total Project Cost	Funds Disbursed to Date	Status
28594	Stony Brook University	Stony Brook University Small Business Development Center Capital	ESD - Empire State Development Grant Funds	\$1,500,000	\$6,500,000	\$600,000	
28597	East End Arts and Humanities Council, Inc.	Long Island Winterfest Working Capital	ESD - Market New York	\$162,000	\$668,571	\$159,994	
28597	East End Arts Humanities Council Inc	Winterfest Expansion Project	NYSICA - Arts, Culture & Heritage Project Grant	\$99,408	\$668,571	\$99,408	
28600	STONY BROOK UNIVERSITY	Innovation and Discovery Facility Capital	ESD - Empire State Development Grant Funds	\$2,000,000	\$60,000,000	\$-	
28672	Economic Opportunity Council of Suffolk, Inc.	Wyandanch Weed and Seed	DOS - Community Services Block Grant	\$90,122	\$112,653	\$71,419	
28686	Nassau County	Municipal Cooperative Procurement Program	DOS- Local Government Efficiency Program	\$317,700	\$480,000	\$285,930	
28702	Stony Brook University	Stony Brook University Business Incubator	ESD - New York State Business Incubator and Innovation Hot Spot Support Program	\$125,000	\$14,745,229	\$358,930	
28998	Suffolk County Economic Development Planning	Connect Long Island Bus Rapid Transit	NYSERDA - Cleaner Greener Communities (CGC), Phase II Implementation Grants, Category 3: Sustainability Projects	\$1,500,000	\$6,993,600	\$111,621	
29014	Incorporated Village of Freeport	Waterfront Park Bulkhead Replacement	PARKS - Park Acquisition, Development and Planning	\$250,000	\$976,475	\$250,000	
29041	CITY OF GLEN COVE	Glen Cove Waterfront Connector Capital	ESD - Empire State Development Grant Funds	\$2,500,000	\$18,720,000	\$2,500,000	
29102	B & R Industries Inc.	CNC Machine and Operations Training	DOL - New Hire (On-the-Job) Training	\$15,000	\$270,632	\$-	
29212	Supreme Screw Products, Inc.	Supreme Screw Products Excelsior	ESD - Excelsior Jobs Program	\$600,000	\$6,715,000	\$282,476	
29409	HOFSTRA UNIVERSITY	Hofstra University Labs Capital I	ESD - Empire State Development Grant Funds	\$1,000,000	\$4,000,000	\$1,000,000	
29510	Town of North Hempstead	North Hempstead Alternative Fuel Network	NYSERDA - Cleaner Greener Communities (CGC), Phase II Implementation Grants, Category 3: Sustainability Projects	\$1,000,000	\$1,775,000	\$-	
29511	Town of North Hempstead	Town of North Hempstead Waterfront Revitalization Plan	DOS - Local Waterfront Revitalization Program	\$125,000	\$250,000	\$-	
29515	Town of North Hempstead	Increased Efficiencies in Home Health Care and Senior Services	DOS- Local Government Efficiency Program	\$58,000	\$65,000	\$58,000	
29534	Cold Spring Harbor Laboratory	Therapeutics Discovery Center Capital	ESD - Empire State Development Grant Funds	\$2,000,000	\$25,010,000	\$-	
29540	NYS Office of Park and Recreation and Historic Pre	Green Infrastructure Retrofit (Planting Fields Arboretum)	EFC - Green Innovation Grant Program	\$800,000	\$1,000,000	\$800,000	
29658	AIR TECHNIQUES INC.	Air Techniques Capital	ESD - Empire State Development Grant Funds	\$39,025	\$195,127	\$-	
29668	United Way of Long Island, Inc.	United Way of Long Island SNAP Opportunities Program	OTDA - SNAP Opportunities	\$300,000	\$600,000	\$366,228	
29716	Long Island Arts Alliance, Inc.	Arts Alive LI 2014-Working Capital	ESD - Market New York	\$150,000	\$349,950	\$150,000	
29734	U.S. Nonwovens Corp.	US Non Wovens Excelsior	ESD - Excelsior Jobs Program	\$2,000,000	\$2,300,000	\$-	
29773	SPX Precision Components LLC	Advanced Lean Manufacturing Training	DOL - Existing Employee Training Program	\$48,500	\$48,500	\$27,500	
29841	Bio-Botanica, Inc.	Advanced Lean Manufacturing Training	DOL - Existing Employee Training Program	\$48,500	\$48,500	\$48,500	
29927	American Racing Headers & Exhaust, Inc.	Manufacturing Transformation Training	DOL - Existing Employee Training Program	\$100,000	\$267,302	\$100,000	
30013	LONG ISLAND WINE COUNCIL	Access East End Working Capital	ESD - Market New York	\$285,000	\$385,000	\$277,604	

ROUND 3

CFA	Applicant Name	Project Name	Agency and Program	Award Amount	Total Project Cost	Funds Disbursed to Date	Status
30065	Precare Corp. dba Premier Care Industries	Operational Skills Training	DOL - New Hire (On-the-Job) Training	\$61,572	\$8,462,337	\$-	
30065	Precare Corporation d/b/a Premier Care Industries	Precare Corporation	ESD - Excelsior Jobs Program	\$300,000	\$1,800,000	\$114,351	
30080	Suffolk County Community College	Campus Stormwater Initiative	EFC - Green Innovation Grant Program	\$393,043	\$383,350	\$339,678	
30088	Data Device Corporation	Lean Manufacturing and Process Improvement Training	DOL - Existing Employee Training Program	\$99,350	\$2,422,780	\$90,900	
30155	Suffolk County Community College	Wyandanch Opportunity Agenda Working Capital	ESD- Technical Assistance and Training Grants – Opportunity Agenda Projects	\$22,500	\$25,000	\$21,478	
30180	C&S WHOLESALE GROCERS INC	C&S Wholesale Grocers Excelsior	ESD - Excelsior Jobs Program	\$3,600,000	\$130,000,000	\$-	
30218	Ultra Motion LLC	Advanced Manufacturing Skills Training	DOL - Existing Employee Training Program	\$30,000	\$56,218	\$4,846	
30230	AL Energy Solutions LED LLC	Metal Fabrication and Software Training	DOL - New Hire (On-the-Job) Training	\$89,775	\$7,770,000	\$-	
30230	AL Energy Solutions LED LLC	AL Energy Solutions LED LLC	ESD - Excelsior Jobs Program	\$1,143,500	\$7,770,000	\$-	
30301	Telephonics Corporation	Process Improvement and Lean Manufacturing Training	DOL - Existing Employee Training Program	\$90,725	\$238,448	\$76,325	
30351	Dayton T. Brown, Inc.	Project Planning and Control Training	DOL - Existing Employee Training Program	\$100,000	\$338,155	\$100,000	
30410	Amneal Pharmaceuticals LLC	Operational Skills Training	DOL - Existing Employee Training Program	\$86,700	\$398,958	\$80,300	
30710	Stony Brook University	Operational Skills Training	DOL - Unemployed Worker Training	\$95,200	\$95,200	\$95,200	
30724	American Pride Fasteners, LLC	Operational Skills Training	DOL - Existing Employee Training Program	\$79,490	\$179,036	\$20,590	
30748	RXR Glen Cove Village Square Owner, LLC	Glen Cove Piazza Capital	ESD - Empire State Development Grant Funds	\$1,000,000	\$51,750,000	\$-	
30804	Suffolk County Community College	Suffolk County Community College Working Capital	ESD- Technical Assistance and Training Grants – Opportunity Agenda Projects	\$32,500	\$27,669	\$24,903	
30809	Suffolk County Department of Public Works	Suffolk County Kings Park Sewers Capital	ESD - Empire State Development Grant Funds	\$1,000,000	\$20,600,000	\$-	
30882	EBDK at Calverton LLC	EBDK at Calverton LLC Capital	ESD - Empire State Development Grant Funds	\$1,000,000	\$15,028,072	\$-	
30903	Martin Sidor Farms, Inc.	Martin Sidor Capital	ESD - Empire State Development Grant Funds	\$50,000	\$478,000	\$-	
30919	Planting Fields Foundation	Camellia House Restoration	PARKS - Historic Property Acquisition, Development and Planning	\$250,000	\$514,475	\$250,000	
30952	John T. Mather Memorial Hospital of Port Jefferson, New York, Inc.	Information Technology and Medical Coding Training	DOL - Existing Employee Training Program	\$53,604	\$53,604	\$52,541	
30982	Browder's Birds, LLC	Browder's Birds Capital	ESD - Empire State Development Grant Funds	\$61,375	\$287,100	\$30,687	
31123	Long Island Compost Corp.	LI Compost Anaerobic Digester Capital	ESD - Empire State Development Grant Funds	\$400,000	\$40,000,000	\$-	
31123	American Organic Energy, LLC	Long Island Compost Anaerobic Digester In Yaphank	NYSERDA - Cleaner Greener Communities (CGC), Phase II Implementation Grants, Category 3: Sustainability Projects	\$1,350,000	\$40,000,000	\$973,607	
31134	Islip Resource Recovery Agency	CNG Stations For Refuse Trucks On Long Island	NYSERDA - Cleaner Greener Communities (CGC), Phase II Implementation Grants, Category 3: Sustainability Projects	\$1,000,000	\$2,600,000	\$1,000,000	
31225	Long Island Traditions	Maritime Traditions Program	NYSCA - Arts, Culture & Heritage Project Grant	\$50,000	\$105,000	\$50,000	

ROUND 3

CFA	Applicant Name	Project Name	Agency and Program	Award Amount	Total Project Cost	Funds Disbursed to Date	Status
31258	Suffolk County	Operational Consolidation of 22 Sewer Districts	DOS- Local Government Efficiency Program	\$25,000	\$30,000	\$25,000	
31299	LANCO CORP	Lanco Excelsior	ESD - Excelsior Jobs Program	\$1,000,000	\$-	\$-	
31328	Cubitek, Inc.	AS9100 Quality Management System Training	DOL - Existing Employee Training Program	\$29,100	\$70,450	\$29,100	
31342	Johnson & Hoffman, LLC	Operations and Software Training	DOL - Existing Employee Training Program	\$42,900	\$92,694	\$8,580	
31430	LIT Labs Inc. dba Long Island Testing Laboratories, Inc.	Non-Destructive Testing Training	DOL - New Hire (On-the-Job) Training	\$15,000	\$1,500,725	\$-	
31430	Long Island Testing Laboratories, Inc.	Long Island Testing Laboratories Capital	ESD - Empire State Development Grant Funds	\$150,000	\$1,415,000	\$-	
31432	Cable Management Solutions, Inc. dba Snake Tray	Process Improvement and Operations Training	DOL - New Hire (On-the-Job) Training	\$50,000	\$6,735,400	\$-	
31432	Cable Management Solutions, Inc.	Cable Management Solutions Capital	ESD - Excelsior Jobs Program	\$394,944	\$6,120,000	\$-	
31434	Javin Machine Corp.	Lean Manufacturing and ISO Quality Management Training	DOL - New Hire (On-the-Job) Training	\$42,810	\$1,769,024	\$-	
31434	Javin Machine, Inc.	Javin Machine Excelsior	ESD - Excelsior Jobs Program	\$200,000	\$1,574,500	\$-	
31459	MPI Consulting Incorporated dba Wal Machine	Operations and Quality Management Training	DOL - New Hire (On-the-Job) Training	\$69,300	\$4,823,300	\$-	
31459	MPI Consulting Inc	MPI Consulting Inc.	ESD - Excelsior Jobs Program	\$212,784	\$4,585,000	\$-	
31494	Nassau County	Long Island Park & Preserve Access Improvement Project	PARKS - Recreational Trails Program	\$200,000	\$370,000	\$15,456	
31547	NASTRA AUTOMOTIVE INDUSTRIES	Nastra Automotive Industries Excelsior	ESD - Excelsior Jobs Program	\$100,000	\$100,001	\$-	
31580	GKN Aerospace Monitor, Inc.	Operations and Software Training	DOL - Existing Employee Training Program	\$75,000	\$75,000	\$73,400	
31601	Plaza MAC, Inc.	Digital Projection System	NYSCA - Digital Film Projector Conversion Program	\$25,500	\$51,000	\$25,500	
31820	STONY BROOK UNIVERSITY	LI High Tech Incubator	ESD - Empire State Development Grant Funds	\$100,000	\$159,050	\$-	
31820	Stony Brook University	LI High Tech Incubator	ESD - Strategic Planning and Feasibility Studies	\$100,000	\$159,050	\$-	
31820	LONG ISLAND HIGH TECHNOLOGY INCUBATOR, INC.	Stony Brook University Wyandanch Working Capital	ESD- Technical Assistance and Training Grants – Opportunity Agenda Projects	\$45,000	\$49,500	\$44,859	
31838	Huntington Arts Council, Inc.	SparkBoom	NYSCA - Arts, Culture & Heritage Project Grant	\$74,000	\$212,000	\$74,000	
32035	Town of Babylon	East Farmingdale Downtown Center Planning Capital	ESD - Empire State Development Grant Funds	\$500,000	\$1,145,000	\$-	
32035	Town of Babylon	The Town of Babylon Form Based Code Adoption	NYSERDA - Cleaner Greener Communities (CGC), Phase II Implementation Grants, Category 2: Comprehensive Planning	\$200,000	\$11,450,000	\$127,252	
32090	Town of Southampton	Design of Peconic River Pedestrian Bridge	DOS - Local Waterfront Revitalization Program	\$85,875	\$171,750	\$84,543	
32254	Peck & Hale, L.L.C.	ISO 9001 Quality Management Systems Training	DOL - Existing Employee Training Program	\$29,100	\$79,688	\$29,100	
32345	Wyandanch Community Development Corporation	WCDC Affordable Housing	HCR - Urban Initiatives (UI)	\$150,000	\$340,000	\$150,000	
32378	Nassau County	Nassau County HUB Plan Capital	ESD - Empire State Development Grant Funds	\$500,000	\$3,500,000	\$-	

ROUND 3							
CFA	Applicant Name	Project Name	Agency and Program	Award Amount	Total Project Cost	Funds Disbursed to Date	Status
32407	CONTRACT PHARMACAL CORPORATION	Contract Pharmacal Excelsior	ESD - Excelsior Jobs Program	\$2,150,000	\$11,750,000	\$-	
32473	Suffolk County Office of Film and Cultural Affairs	Wyandanch Rising STEaM Center	NYSICA - Arts, Culture & Heritage Project Grant	\$100,000	\$110,000	\$30,000	
32484	Brookhaven National Laboratory	BNL Solar R&D Center Capital	ESD - Empire State Development Grant Funds	\$1,000,000	\$2,217,900	\$-	
32550	City of Long Beach	Creating Resilience: A Planning Initiative	DOS - Local Waterfront Revitalization Program	\$75,000	\$150,000	\$66,677	
32550	City of Long Beach	Comprehensive Plan (CP) Update	NYSERDA - Cleaner Greener Communities (CGC), Phase II Implementation Grants, Category 2: Comprehensive Planning	\$187,500	\$400,000	\$124,453	
32557	TNS Aerospace, Inc.	TNS Aerospace Capital	ESD - Empire State Development Grant Funds	\$200,000	\$5,000,000	\$-	
34705	NORTH ATLANTIC INDUSTRIES, INC.	North Atlantic Industries Excelsior	ESD - Excelsior Jobs Program	\$625,000	\$5,150,000	\$93,374	
34851	Sensaras, LLC	Sensaras Excelsior	ESD - Excelsior Jobs Program	\$175,000	\$449,500	\$-	
ROUND 4							
15312	Richner Communications, Inc.	Richner Communications Capital	ESD - Excelsior Jobs Program	\$200,000	\$2,600,000	\$-	
35359	Sheralven Enterprises Ltd.	Sheralven Enterprises Excelsior	ESD - Excelsior Jobs Program	\$700,000	\$1,450,000	\$-	
36128	JAN NY LLC dba Aircraft Finishing	Aircraft Finishing - Capital	ESD - Excelsior Jobs Program	\$100,000	\$1,290,900	\$-	
36642	Montauk Historical Society	1838 Keepers Quarters Stabilization	PARKS - Historic Property Acquisition, Development and Planning	\$249,473	\$498,946	\$-	
36797	Carson Optical, Inc.	Carson Optical Excelsior	ESD - Excelsior Jobs Program	\$100,000	\$4,702,350	\$12,427	
37024	Magellan Aerospace NY Inc.	Magellan Aerospace NY Excelsior	ESD - Excelsior Jobs Program	\$688,000	\$15,700,000	\$298,603	
37384	Kitchen Table Bakers, Inc.	Kitchen Table Bakers - Excelsior	ESD - Excelsior Jobs Program	\$500,000	\$1,000,000	\$-	
38000	Netsmart Technologies	Netsmart Technologies - Excelsior	ESD - Excelsior Jobs Program	\$392,595	\$-	\$-	
38063	EB Industries, LLC	EB Industries, LLC	ESD - Excelsior Jobs Program	\$144,139	\$900,000	\$16,858	
38596	Elite Manufacturing Technologies, LLC	Elite Manufacturing Technologies Capital	ESD - Empire State Development Grant Funds	\$50,000	\$710,000	\$-	
38635	South Nassau Communities Hospital	Medical Coding and Technical Training	DOL - Existing Employee Training Program	\$99,601	\$368,506	\$93,352	
38966	Synergy Resources, Inc.	Management and Operations Training	DOL - Existing Employee Training Program	\$64,350	\$206,660	\$38,100	
38995	Suffolk County Community College	Suffolk County Community College	ESD - Empire State Development Grant Funds	\$236,000	\$236,000	\$-	
39164	American Racing Headers & Exhaust, Inc.	Advanced Manufacturing Training	DOL - Existing Employee Training Program	\$64,000	\$1,266,326	\$64,000	
39292	Town of Southampton	Town of Southampton-Good Ground Park Capital	ESD - Empire State Development Grant Funds	\$443,321	\$3,405,747	\$-	
39292	Town of Southampton	Hampton Bays Downtown Revitalization Construction of Good Ground Park	PARKS - Park Acquisition, Development and Planning	\$500,000	\$2,216,605	\$500,000	
39350	Blumenfeld Development Corporation	Hempstead Turnpike to C. Lindbergh Boulevard Capital	ESD - Empire State Development Grant Funds	\$1,000,000	\$11,942,250	\$-	
39361	Long Island Arts Alliance, Inc.	Arts Alive Long Island Working Capital	ESD - Market New York	\$150,000	\$168,309	\$89,601	

ROUND 4

CFA	Applicant Name	Project Name	Agency and Program	Award Amount	Total Project Cost	Funds Disbursed to Date	Status
39482	Town of Oyster Bay	Theodore Roosevelt Blueway Trail Implementation	DOS - Local Waterfront Revitalization Program	\$83,911	\$167,822	\$-	
39537	Air Industries Group, Inc.	Lean Manufacturing and Operations Training	DOL - Existing Employee Training Program	\$99,670	\$264,270	\$67,213	
39569	City of Glen Cove	Waterside Recreational Redevelopment Planning for the South Side of Glen Cove Creek	DOS - Local Waterfront Revitalization Program	\$600,000	\$600,000	\$476,735	
39569	City of Glen Cove	Waterside Recreational Redevelopment Planning	PARKS - Park Acquisition, Development and Planning	\$412,500	\$600,000	\$302,942	
39652	VILLAGE OF PATCHOGUE	Village of Patchogue Capital	ESD - Empire State Development Grant Funds	\$60,000	\$300,000	\$-	
39727	Town of Smithtown	Indoor Organic Waste Processing Facility code amendments	NYSERDA - Cleaner Greener Communities (CGC), Phase II Implementation Grants, Category 2: Planning & Technical Assistance - Round 02 (CFA Round 04)	\$187,500	\$250,000	\$83,402	
39751	Sulzer Metco (US) Inc.	Lean Manufacturing and Management Training	DOL - Existing Employee Training Program	\$100,000	\$15,377,094	\$-	
39784	Town of North Hempstead	Gold Coast Film Festival Working Capital	ESD - Market New York	\$75,000	\$100,000	\$75,000	
39797	Huntington Community Development Agency	James D. Conte Community Center	ESD - Empire State Development Grant Funds	\$1,500,000	\$9,500,000	\$-	
39884	Town of Hempstead Department of Occupational Resources	Medical Careers Training	DOL - Unemployed Worker Training Program	\$100,000	\$200,000	\$31,111	
39951	ST. JOSEPH'S COLLEGE NY	St. Joseph's College Capital	ESD - Empire State Development Grant Funds	\$642,500	\$920,143	\$183,112	
40005	Magellan Aerospace, New York, Inc.	Advanced Aerospace Manufacturing Training	DOL - Existing Employee Training Program	\$100,000	\$479,398	\$-	
40030	Posimech Inc.	Lean Manufacturing Training	DOL - Existing Employee Training Program	\$58,000	\$790,482	\$58,000	
40030	Posimech, Inc.	Posimech Excelsior	ESD - Excelsior Jobs Program	\$30,825	\$-	\$-	
40081	Village of Freeport	South Shore Blueway Trail Kayak Launch at Waterfront Park	DOS - Local Waterfront Revitalization Program	\$16,000	\$32,000	\$-	
40099	Applied DNA Sciences, Inc.	Project Management and Lean Training	DOL - Existing Employee Training Program	\$84,815	\$243,555	\$44,502	
40158	Town of Smithtown	Regional Fuel Facility Consolidation	DOS- Local Government Efficiency Program	\$304,329	\$1,399,450	\$304,329	
40211	Freeport Community Development Agency	Freeport Community Development Agency Capital	ESD - Empire State Development Grant Funds	\$325,000	\$3,229,502	\$-	
40305	Adelphi University	Clinician Education and Simulation Lab Capital	ESD - Empire State Development Grant Funds	\$2,500,000	\$15,000,000	\$2,500,000	
40314	Nassau County	South Shore Blueway Trail Implementation	DOS - Local Waterfront Revitalization Program	\$240,000	\$480,000	\$240,000	
40329	The Albanese Development Corporation	Albanese Development Capital	ESD - Empire State Development Grant Funds	\$1,500,000	\$37,740,000	\$-	
40329	Albanese Development Corporation	Wyandanch Rising Building C	NYSERDA - Cleaner Greener Communities (CGC), Phase II Implementation Grants, Category 3: Sustainability Projects	\$3,229,752	\$5,229,752	\$-	
40382	Herstory Writers Workshop, Inc.	Strengthen Program Development & Partnerships	NYSCA - Workforce Investment Program - Round 04	\$49,500	\$120,000	\$49,500	
40408	Luitpold Pharmaceuticals, Inc.	Lean Operations Training	DOL - Existing Employee Training Program	\$91,800	\$303,441	\$91,800	
40411	Big Apple Sign Corporation	Big Apple Sign Excelsior	ESD - Excelsior Jobs Program	\$590,220	\$5,000,000	\$113,368	
40420	East End Arts & Humanities Council	Winterfest 2015	NYSCA Arts, Culture & Heritage Project Grant - Round 04-	\$59,300	\$98,780	\$59,300	

ROUND 4

CFA	Applicant Name	Project Name	Agency and Program	Award Amount	Total Project Cost	Funds Disbursed to Date	Status
40474	Planting Fields Foundation	Sensory Garden	PARKS - Park Acquisition, Development and Planning	\$250,000	\$515,000	\$75,000	
40500	Hofstra University	Hofstra University STEM Center	ESD - Empire State Development Grant Funds	\$1,500,000	\$4,345,000	\$1,500,000	
40505	A&Z PHARMACUTICAL CORP	A&Z Pharmaceutical - Excelsior	ESD - Excelsior Jobs Program	\$1,500,000	\$40,000,000	\$-	
40561	Frank Lowe Rubber & Gasket Co., Inc.	Lean Transformation Training	DOL - Existing Employee Training Program	\$50,000	\$1,403,860	\$47,500	
40591	North Shore Historical Museum, Inc.	Raise the Eagle, Phase 3 - Justices Court Building Façade Restoration	PARKS - Heritage Areas System Acquisition, Development and Planning	\$75,000	\$100,000	\$125,000	
40603	Inc. Village of Sea Cliff	Sea Cliff Village Hall Complex Exterior Renovation Phase II	PARKS - Heritage Areas System Acquisition, Development and Planning	\$300,500	\$601,000	\$265,000	
40611	Incorporated Village of Port Jefferson	Children's Park Improvements	PARKS - Park Acquisition, Development and Planning	\$265,000	\$529,500	\$240,156	
40707	Town of East Hampton	Coastal Erosion Assessment and Resiliency Plan	DOS - Local Waterfront Revitalization Program	\$250,000	\$500,000	\$202,035	
40715	United Way of Long Island	VETSBUILD Program	DOS - Community Services Block Grant	\$200,000	\$250,000	\$200,000	
40717	Town of East Hampton	Town of East Hampton Decentralized Resilient Energy Assessment and Management Plan	NYSERDA - Cleaner Greener Communities (CGC), Phase II Implementation Grants, Category 2: Planning & Technical Assistance - Round 02 (CFA Round 04)	\$75,000	\$100,000	\$-	
40730	Long Island Traditions	Changing Tides Exhibits and Tours	NYSCA Arts, Culture & Heritage Project Grant - Round 04-	\$39,000	\$148,600	\$39,000	
40800	Rose Breslin Associates, LLC	Rose Breslin Capital	ESD - Empire State Development Grant Funds	\$1,500,000	\$92,679,414	\$-	
40810	Country Life, LLC	Supply Chain Management and Resource Planning Training	DOL - Existing Employee Training Program	\$48,000	\$48,000	\$48,000	
40852	C & H Machining Inc.	AS9100 Quality Management System and Lean Training	DOL - Existing Employee Training Program	\$43,176	\$70,814	\$42,976	
40853	Rising Sun Woodworking	Rising Sun Woodworking Capital	ESD - Empire State Development Grant Funds	\$19,500	\$96,000	\$9,750	
40918	Suffolk County Workforce Investment Board	Construction Trades Training	DOL - Unemployed Worker Training Program	\$100,000	\$219,200	\$100,000	
41060	Christeen Oyster Sloop Preservation Corporation	Construction of the Ida May replica oyster dredge	PARKS - Heritage Areas System Acquisition, Development and Planning	\$173,451	\$366,502	\$-	
41100	Intelligent Product Solutions Inc.	Project Management and Process Improvement Training	DOL - Existing Employee Training Program	\$43,200	\$109,817	\$13,390	
41131	Southampton Cultural Center	Riser Purchase	NYSCA - Arts, Artistic Program Capital Equipment - Round 04	\$34,700	\$34,704	\$17,350	
41155	Town of Babylon	Town of Babylon Music Hall of Fame Capital	ESD - Empire State Development Grant Funds	\$500,000	\$2,400,000	\$-	
41218	South Nassau Communities Hospital	South Nassau Communities Hospital Capital	ESD - Empire State Development Grant Funds	\$500,000	\$57,900,000	\$-	
41240	Molloy College	Molloy College - CERCOM	ESD - Empire State Development Grant Funds	\$1,000,000	\$5,000,000	\$-	
41275	Long Island University	Long Island University Capital	ESD - Empire State Development Grant Funds	\$500,000	\$2,600,000	\$-	
41323	American Pride Fasteners, LLC	Advanced Manufacturing Training	DOL - Existing Employee Training Program	\$80,000	\$920,258	\$-	
41478	mindSHIFT Technologies, Inc.	mindSHIFT Excelsior	ESD - Excelsior Jobs Program	\$1,000,000	\$20,843,000	\$68,263	

ROUND 4

CFA	Applicant Name	Project Name	Agency and Program	Award Amount	Total Project Cost	Funds Disbursed to Date	Status
41516	LiRo Engineers, Inc.	Field Testing and Inspection Training	DOL - Existing Employee Training Program	\$28,150	\$28,150	\$9,578	
41519	Village of Great Neck Plaza, Inc.	Sustainable Maple Drive Parking Lot Redevelopment	EFC - Green Innovation Grant Program	\$675,000	\$794,313	\$675,000	
41702	Long Island Wine Council	Long Island Wine Council Global Trade and Tourism Working Capital	ESD - Market New York	\$285,000	\$380,000	\$202,500	
41715	Casbah Pictures, Inc.	Long Island History, Arts and Tourism Series Working Capital	ESD - Market New York	\$18,050	\$18,925	\$-	
41786	Town of North Hempstead	Electric Vehicle Charging Stations Along LI Expressway	NYSERDA - Cleaner Greener Communities (CGC), Phase II Implementation Grants, Category 3: Sustainability Projects	\$625,000	\$832,500	\$-	
41798	Town of Riverhead	Riverhead Agri-Tourism Center Capital	ESD - Empire State Development Grant Funds	\$500,000	\$2,300,000	\$-	
41798	Town of Riverhead	Town of Riverhead County Agritourism Visitors Center Capital	ESD - Market New York	\$200,000	\$2,500,000	\$-	
41895	Nationwide Exhibitor Services, Inc.	Nationwide Exhibitor Services Excelsior	ESD - Excelsior Jobs Program	\$150,000	\$4,522,000	\$-	
41906	Contract Pharmacal Corporation	Contract Pharmacal Corp. Excelsior	ESD - Excelsior Jobs Program	\$1,000,000	\$6,200,000	\$-	
42002	CareMed Pharmaceutical Services/ Sorkin's Rx LTD	CareMed Pharmaceutical Services Excelsior	ESD - Excelsior Jobs Program	\$1,500,000	\$-	\$-	
42044	Molloy College	Long Island Complete Green Homes	NYSERDA - Cleaner Greener Communities (CGC), Phase II Implementation Grants, Category 3: Sustainability Projects	\$2,395,248	\$3,413,128	\$2,193,821	
42132	Suffolk County Department of Economic Development and Planning	Suffolk County STEAM Center	ESD - Empire State Development Grant Funds	\$64,000	\$250,400	\$-	
42136	Parrish Art Museum	Andreas Gursky Exhibition Parrish Art Museum	NYSCA Arts, Culture & Heritage Project Grant - Round 04-	\$76,000	\$476,043	\$76,000	
42137	Great Neck Water Pollution Control District	Great Neck Receiving Station Capital	ESD - Empire State Development Grant Funds	\$270,000	\$1,350,000	\$-	
42266	Chembio Diagnostic Systems Inc.	Lean Operations and Management Training	DOL - Existing Employee Training Program	\$100,000	\$283,974	\$41,537	
42301	Peconic Land Trust, Inc.	Peconic Land Trust Capital	ESD - Empire State Development Grant Funds	\$1,000,000	\$5,000,000	\$1,000,000	
42338	AIR STREAM FOODS	Air Stream - Excelsior	ESD - Excelsior Jobs Program	\$1,000,000	\$10,100,000	\$-	
42431	Precipart Corporation	Soldering and Customer Service Training	DOL - Existing Employee Training Program	\$17,625	\$59,205	\$-	
42445	North Shore Land Alliance	95 Shore Road Habitat Restoration Phases 3 and 4	PARKS - Heritage Areas System Acquisition, Development and Planning	\$56,620	\$115,120	\$497,281	
42450	Medical Depot, Inc.	Management, Communications and Software Training	DOL - Existing Employee Training Program	\$90,000	\$231,389	\$90,000	
42468	Lasticks Aerospace, Inc.	Lasticks Aerospace Capital	ESD - Empire State Development Grant Funds	\$50,000	\$-	\$-	
42549	New York Institute of Technology	NY Institute of Technology STEM Continuum	ESD - Empire State Development Grant Funds	\$100,000	\$489,000	\$-	
42553	Cold Spring Harbor Laboratory	Cold Spring Harbor Lab Metabolics Center Capital	ESD - Empire State Development Grant Funds	\$1,500,000	\$6,328,806	\$1,500,000	
42591	Certerra, Inc.	Certerra Excelsior	ESD - Excelsior Jobs Program	\$436,344	\$-	\$-	
42605	Two One Two New York, Inc.	Two One Two New York Excelsior	ESD - Excelsior Jobs Program	\$1,500,000	\$-	\$-	

ROUND 4							
CFA	Applicant Name	Project Name	Agency and Program	Award Amount	Total Project Cost	Funds Disbursed to Date	Status
42621	Suffolk County Community College	Manufacturing, Health Care, and Energy Training	DOL - Unemployed Worker Training Program	\$100,000	\$100,000	\$34,708	
42676	Orbit International Corp.	AS9100C Quality Management Systems Training	DOL - Existing Employee Training Program	\$100,000	\$105,210	\$99,459	
42835	NASSAU COUNTY DEPARTMENT OF PUBLIC WORKS	Beech Street Drainage Improvement	ESD - Empire State Development Grant Funds	\$1,000,000	\$5,000,000	\$-	
42843	NASSAU COUNTY DEPARTMENT OF PUBLIC WORKS	South Shore Check Valve	ESD - Empire State Development Grant Funds	\$1,600,000	\$8,000,000	\$-	
42855	BioRestorative Therapies, Inc.	BioRestorative Therapies Excelsior	ESD - Excelsior Jobs Program	\$500,000	\$2,525,000	\$-	
42907	E B Industries, LLC	Lean Operations, Quality and Management Training	DOL - Existing Employee Training Program	\$51,267	\$161,710	\$-	
42921	Suffolk County Department of Public Works	Suffolk County Sewers Reclaiming Our Water	ESD - Empire State Development Grant Funds	\$4,000,000	\$387,000,000	\$-	
42950	Dayton T. Brown, Inc.	Manufacturing Operations and Software Training	DOL - Existing Employee Training Program	\$97,329	\$266,279	\$-	
42989	Exergy, LLC	Exergy Excelsior	ESD - Excelsior Jobs Program	\$350,000	\$445,000	\$78,750	
42993	J&K Electronics DBA M3 Technology	M3 Technology Excelsior	ESD - Excelsior Jobs Program	\$240,373	\$425,000	\$-	
43018	Qosina Corp.	Lean Manufacturing and Quality Management Training	DOL - Existing Employee Training Program	\$77,525	\$198,496	\$77,525	
43055	Stony Brook University	Stony Brook University Cyber Security Center	ESD - Empire State Development Grant Funds	\$1,000,000	\$5,000,000	\$-	
43096	Long Island High Technology Incubator Inc.	Long Island Innovation Hotspot	ESD - New York State Innovation Hot Spot Support Program	\$250,000	\$2,250,000	\$128,209	
43130	American Pride Fasteners, LLC	American Pride Fasteners Capital	ESD - Empire State Development Grant Funds	\$50,000	\$400,000	\$-	
43181	Air Industries Group	Air Industries Group Capital	ESD - Empire State Development Grant Funds	\$500,000	\$9,000,000	\$-	
43468	City of Long Beach	Long Beach Marketing Working Capital	ESD - Market New York	\$300,000	\$400,000	\$300,000	
43497	ANCON GEAR & INSTRUMENT	Ancon Gear and Instrument Capital	ESD - Empire State Development Grant Funds	\$90,000	\$200,000	\$-	
45916	TopHat Imagewear, Inc.	TopHat Imagewear Excelsior	ESD - Excelsior Jobs Program	\$100,000	\$400,000	\$-	
45957	Dealertrack Technologies	Dealertrack Technologies Capital	ESD - Excelsior Jobs Program	\$10,500,000	\$42,000,000	\$277,524	
45984	Spirit Pharmaceuticals	Spirit Pharmaceuticals	ESD - Excelsior Jobs Program	\$1,462,870	\$14,975,000	\$-	
46995	Purolator International, Inc.	Purolator International Capital	ESD - Excelsior Jobs Program	\$600,000	\$1,300,000	\$-	
47009	Century Direct, LLC	Century Direct Excelsior	ESD - Excelsior Jobs Program	\$1,000,000	\$4,200,000	\$-	
ROUND 5							
5891	J. D'ADDARIO & CO., INC.	D'Addario Capital	ESD - Empire State Development Grant Funds	\$1,000,000	\$5,285,000	\$-	
5891	J. D'ADDARIO & CO., INC.	D'Addario Capital	ESD - Excelsior Jobs Program	\$500,000	\$5,285,000	\$-	
45922	RUI Management Services, Inc.	RUI Management Services Excelsior	ESD - Excelsior Jobs Program	\$1,500,000	\$-	\$-	
47997	Absara Audio LLC	Absara Audios Excelsior	ESD - Excelsior Jobs Program	\$225,000	\$268,600	\$-	

ROUND 5

CFA	Applicant Name	Project Name	Agency and Program	Award Amount	Total Project Cost	Funds Disbursed to Date	Status
48017	Evans and Paul, LLC	Evans and Paul Excelsior	ESD - Excelsior Jobs Program	\$625,000	\$3,000,000	\$-	
48147	Stellae International, Inc.	Stellae International Excelsior	ESD - Excelsior Jobs Program	\$600,000	\$19,738,670	\$-	
48534	Vox International Corporation	Vox International Capital	ESD - Empire State Development Grant Funds	\$500,000	\$4,000,000	\$-	
48891	Citation Clinical Labeling Systems	Citation Clinical Labeling Systems Excelsior	ESD - Excelsior Jobs Program	\$500,000	\$3,135,000	\$-	
49318	Visual Millwork & Fixture Manufacturing, Inc.	Visual Millwork & Fixture Manufacturing Excelsior	ESD - Excelsior Jobs Program	\$320,000	\$4,350,000	\$-	
49465	MTEX America LLC	MTEX America Excelsior	ESD - Excelsior Jobs Program	\$400,000	\$2,300,000	\$-	
49633	Ropack	Ropack Capital	ESD - Excelsior Jobs Program	\$540,000	\$27,540,000	\$-	
50527	South Nassau Communities Hospital	Health Care Professionals Training	DOL - Existing Employee Training Program	\$63,905	\$208,126	\$49,976	
50531	Planting Fields Foundation	Manor House	PARKS - Historic Property Acquisition, Development and Planning	\$250,000	\$500,340	\$110,210	
50566	Fireboat Fire Fighter Museum	Fireboat Fire Fighter Restoration Project	PARKS - Historic Property Acquisition, Development and Planning	\$414,000	\$551,750	\$414,000	
50778	CALICO COTTAGE (DBA)	Calico Cottage Excelsior	ESD - Excelsior Jobs Program	\$600,000	\$4,585,000	\$-	
50907	Serota Islip LLC	Serota Islip Phase I Capital	ESD - Empire State Development Grant Funds	\$1,000,000	\$12,129,095	\$-	
50950	SIW, Inc.	Lean Manufacturing Training	DOL - Existing Employee Training Program	\$40,000	\$891,581	\$-	
50950	SIW, Inc.	SIW Capital	ESD - Empire State Development Grant Funds	\$130,000	\$1,155,000	\$-	
50972	Suffolk County Community College	Campus Green Roofs Initiative	EFC - Green Innovation Grant Program	\$203,708	\$226,342	\$25,768	
51023	American Racing Headers Exhaust, Inc.	Design Flow Management Training	DOL - Existing Employee Training Program	\$94,500	\$1,247,500	\$29,647	
51023	American Racing Headers and Exhaust, Inc.	American Racing Headers and Exhaust Excelsior	ESD - Excelsior Jobs Program	\$350,000	\$1,153,000	\$-	
51089	CITY OF GLEN COVE	Garvies Point Ferry Parking	ESD - Empire State Development Grant Funds	\$500,000	\$2,800,000	\$-	
51091	Long Island Arts Alliance	Arts Alive LI	NYS CA - Arts, Culture and Heritage New Initiatives - Implementation (Round 05)	\$48,906	\$340,500	\$48,906	
51094	Leviton Manufacturing Co., Inc.	Project Management Training	DOL - Existing Employee Training Program	\$100,000	\$368,661	\$99,875	
51131	Town of Babylon Industrial Development Agency	Town of Babylon Copiague Brewers	ESD - Empire State Development Grant Funds	\$700,000	\$11,955,000	\$-	
51148	City of Long Beach	Resilient Connections	DOS - Local Waterfront Revitalization Program	\$500,000	\$1,000,000	\$-	
51175	Town of Hempstead	Information Technology Training	DOL - Unemployed Worker Training Program	\$100,000	\$200,000	\$64,392	
51214	Tesla Science Center at Wardencllyffe/Friends of Science East	Tesla Science Center at Wardencllyffe Capital	ESD - Empire State Development Grant Funds	\$500,000	\$2,500,000	\$-	
51214	Tesla Science Center at Wardencllyffe/Friends of Science East	Tesla Science Center at Wardencllyffe Working Capital	ESD - Market New York	\$200,000	\$2,000,000	\$187,708	
51266	Air Industries Group	Process Improvement and Export Compliance Training	DOL - Existing Employee Training Program	\$97,365	\$283,768	\$-	
51315	Oerlikon Metco (US) Inc.	Lean Manufacturing and Soldering Training	DOL - Existing Employee Training Program	\$91,200	\$496,259	\$-	

ROUND 5

CFA	Applicant Name	Project Name	Agency and Program	Award Amount	Total Project Cost	Funds Disbursed to Date	Status
51319	North Harbor Trading Corp.	High Pressure Processing Facility	ESD - Empire State Development Grant Funds	\$1,250,000	\$10,240,000	\$-	
51678	Telephonics Corporation	Process Improvement Training	DOL - Existing Employee Training Program	\$98,275	\$403,944	\$-	
51755	Village of Mastic Beach	Comprehensive Plan	DOS - Local Waterfront Revitalization Program	\$17,175	\$68,700	\$-	
51755	Incorporated Village of Mastic Beach	Incorporated Village of Mastic Beach Working Capital	ESD - Strategic Planning and Feasibility Studies	\$25,000	\$68,700	\$25,000	
51835	Stony Brook University	Project Management Training	DOL - Special Populations Training Program	\$17,787	\$97,830	\$-	
51835	Stony Brook University	Project Management Training	DOL - Unemployed Worker Training Program	\$80,043	\$97,830	\$80,043	
52094	Clear Vision Optical Co., Inc.	Process Improvement and Software Training	DOL - Existing Employee Training Program	\$40,988	\$107,408	\$40,594	
52163	Disc Graphics, Inc.	Lean Manufacturing and Management Training	DOL - Existing Employee Training Program	\$62,700	\$173,580	\$62,700	
52345	East End Arts Humanities Council	Winterfest Live on the Vine Festival	NYSCA - Arts, Culture and Heritage New Initiatives - Implementation (Round 05)	\$63,000	\$265,000	\$63,000	
52467	Town of Southampton	Good Ground Park Capital	ESD - Empire State Development Grant Funds	\$70,000	\$1,738,547	\$-	
52467	Town of Southampton	Good Ground Park Development - Gateway	PARKS - Park Acquisition, Development and Planning	\$330,192	\$730,192	\$-	
52610	Town of Southold	Southold Prosperity - A Strategic Plan for Jobs, Housing, Natural Resources Heritage	DOS - Local Waterfront Revitalization Program	\$165,370	\$330,741	\$165,369	
52651	Friends of Connetquot, Inc.	Restoration of the Nicoll Grist Mill	PARKS - Historic Property Acquisition, Development and Planning	\$66,000	\$132,000	\$53,883	
52737	Town of Babylon	Town of Babylon Downtown Copiague Revitalization Capital	ESD - Empire State Development Grant Funds	\$105,000	\$525,000	\$-	
52737	Town of Babylon	Downtown Copiague Improvements	HCR - New York Main Street Technical Assistance (NYMS-TA)	\$20,000	\$525,000	\$20,000	
52912	Great Neck Water Pollution Control District	Great Neck Anerobic Digesters Capital	ESD - Empire State Development Grant Funds	\$500,000	\$9,940,000	\$-	
52916	Jeweler's Machinists Company, Inc.	Jeweler's Machinists, Inc.	ESD - Empire State Development Grant Funds	\$100,000	\$1,675,000	\$-	
53016	Town of Islip	MacArthur Airport Capital	ESD - Empire State Development Grant Funds	\$3,000,000	\$11,000,000	\$-	
53139	Long Island Traditions	The Arts of Climate Change	NYSCA - Arts, Culture and Heritage New Initiatives - Implementation (Round 05)	\$31,500	\$105,800	\$31,500	
53451	Island Harvest, Ltd.	Island Harvest Capital	ESD - Empire State Development Grant Funds	\$50,000	\$1,765,829	\$-	
53491	Town of Smithtown	Regional Stormwater Management Initiative	DEC - Water Quality Improvement Project (WQIP) Program	\$288,750	\$385,000	\$283,871	
53497	Town of Smithtown	Regional Fuel Facility Consolidation	DOS- Local Government Efficiency Program	\$902,363	\$1,028,010	\$16,908	
53499	Village of the Branch	Greenbelt Trailhead Facilities	ESD - Empire State Development Grant Funds	\$30,000	\$230,700	\$-	
53499	Village of the Branch	Long Island Greenbelt Trail Trailhead Improvements	PARKS - Recreational Trails Program	\$184,560	\$230,700	\$23,520	
53584	Family Service League	Family Service League	ESD - Empire State Development Grant Funds	\$500,000	\$5,663,471	\$500,000	

ROUND 5

CFA	Applicant Name	Project Name	Agency and Program	Award Amount	Total Project Cost	Funds Disbursed to Date	Status
53602	Winthrop-University Hospital Association	Healthcare Information Technology Training	DOL - Existing Employee Training Program	\$100,000	\$2,383,326	\$100,000	
53612	Nassau County	Old Bethpage Village Restoration Working Capital	ESD - Market New York	\$187,500	\$115,000	\$-	
53818	Sunrise Day Camps Association, Inc.	Sunrise Day Camp International Headquarters Capital	ESD - Empire State Development Grant Funds	\$500,000	\$3,450,000	\$-	
53950	East/West Industries, Inc.	East/West Industries Capital	ESD - Empire State Development Grant Funds	\$200,000	\$2,075,800	\$200,000	
53961	HOFSTRA UNIVERSITY	Hofstra University Community Education Workforce and Leadership Training Ce	ESD - Empire State Development Grant Funds	\$800,000	\$5,000,000	\$800,000	
54006	United Way of Long Island	Clean Energy Training	DOL - Special Populations Training Program	\$100,000	\$100,000	\$81,437	
54013	Brookhaven National Laboratory	Discovery Park at Brookhaven National Laboratory	ESD - Empire State Development Grant Funds	\$1,800,000	\$10,000,000	\$-	
54110	Amneal Pharmaceuticals of New York, LLC	Process Improvement Training	DOL - Existing Employee Training Program	\$99,650	\$445,405	\$52,550	
54115	Incorporated Village of Roslyn	Grist Mill Historic Preservation	PARKS - Historic Property Acquisition, Development and Planning	\$500,000	\$1,336,399	\$500,000	
54124	Town of East Hampton	Town of East Hampton Green Reach Infrastructure Demonstration ("G.R.I.D.") Project at Three Mile Harbor	DEC - Water Quality Improvement Project (WQIP) Program	\$375,000	\$603,900	\$93,750	
54241	Town of East Hampton	Town of East Hampton Study	ESD - Strategic Planning and Feasibility Studies	\$25,000	\$100,000	\$-	
54353	TOWN OF RIVERHEAD	Riverhead Enhanced Water Supply Interconnection Capital	ESD - Empire State Development Grant Funds	\$125,000	\$625,000	\$-	
54426	Atlantic Fluid Power, Inc. dba Atlantic Industrial Technologies, Inc.	Quality Management Training	DOL - Existing Employee Training Program	\$56,800	\$437,747	\$48,998	
54431	Suffolk County	Suffolk County Agricultural Tourism Center Capital	ESD - Empire State Development Grant Funds	\$350,000	\$2,591,250	\$-	
54485	Lutech Veterinary Industries Inc.	Quality Management Training	DOL - Existing Employee Training Program	\$62,400	\$185,734	\$62,361	
54627	Winthrop University Hospital	Winthrop University Hospital Capital	ESD - Empire State Development Grant Funds	\$1,500,000	\$5,000,000	\$-	
54702	Northwell Health, Inc.	Northwell Health	ESD - Empire State Development Grant Funds	\$300,000	\$3,600,000	\$-	
54703	D'Addario Company, Inc.	Process Improvement Training	DOL - Existing Employee Training Program	\$100,000	\$232,987	\$100,000	
54708	Ondrives US Corp.	Ondrives.us Excelsior	ESD - Excelsior Jobs Program	\$92,400	\$92,400	\$-	
54723	Town of Riverhead	Town of Riverhead Cesspool Disconnection	DEC - Water Quality Improvement Project (WQIP) Program	\$580,000	\$1,250,000	\$-	
54750	Autodyne Manufacturing Co., Inc.	Autodyne Manufacturing Capital	ESD - Empire State Development Grant Funds	\$150,000	\$1,285,000	\$-	
54825	United States Luggage Company, LLC	United States Luggage Company Capital	ESD - Empire State Development Grant Funds	\$100,000	\$-	\$-	
55044	Manna Fish Farms, Inc.	Manna Fish Farms Capital	ESD - Empire State Development Grant Funds	\$50,000	\$250,000	\$-	
55165	Town of North Hempstead	Environmental Master Plan	DOS - Local Waterfront Revitalization Program	\$122,200	\$244,400	\$-	
55196	St. Joseph's College	Hospitality and Manufacturing Training	DOL - Special Populations Training Program	\$50,000	\$430,000	\$19,840	
55196	St. Joseph's College	Hospitality and Manufacturing Training	DOL - Unemployed Worker Training Program	\$50,000	\$430,000	\$12,720	

ROUND 5

CFA	Applicant Name	Project Name	Agency and Program	Award Amount	Total Project Cost	Funds Disbursed to Date	Status
55205	NASSAU COUNTY DEPARTMENT OF PUBLIC WORKS	Nassau County - Baldwin Capital	ESD - Empire State Development Grant Funds	\$135,000	\$675,000	\$-	
55208	Nassau County	Nassau County Capital	ESD - Empire State Development Grant Funds	\$3,000,000	\$19,600,000	\$-	
55224	Town of North Hempstead	North Hempstead Stormwater Mapping Project	DEC - Water Quality Improvement Project (WQIP) Program	\$316,250	\$421,667	\$303,894	
55230	Town of North Hempstead	Joint Municipal Asset Mapping Project	DOS- Local Government Efficiency Program	\$270,000	\$300,000	\$-	
55234	Town of North Hempstead	North Hempstead Cultural Master Plan	NYSICA - Arts, Culture and Heritage New Initiatives - Implementation (Round 06)	\$49,500	\$99,000	\$49,500	
55309	Community Development Corp. of Long Island("CDCLI")	Peconic Crossing	ESD - Empire State Development Grant Funds	\$275,000	\$17,510,210	\$275,000	
55327	STONY BROOK UNIVERSITY	SBU Additive Manufacturing Prototyping and Applications Center	ESD - Empire State Development Grant Funds	\$400,000	\$2,400,000	\$-	
55330	STONY BROOK UNIVERSITY	Stony Brook University Long Island High Technology Incubator	ESD - Empire State Development Grant Funds	\$500,000	\$650,000	\$-	
55380	Village of Patchogue	Village of Patchogue Cesspool Elimination	DEC - Water Quality Improvement Project (WQIP) Program	\$1,432,000	\$1,909,333	\$1,432,000	
55384	Nicolock Paving Stones, LLC	Nicolock Paving Stones Capital	ESD - Empire State Development Grant Funds	\$200,000	\$3,563,000	\$-	
55509	Luitpold Pharmaceuticals, Inc.	Process Improvement Training	DOL - Existing Employee Training Program	\$77,400	\$228,188	\$77,400	
55529	Family Community Life Center, Inc.	Family Community Life Center Study	ESD - Strategic Planning and Feasibility Studies	\$22,000	\$26,377	\$13,188	
55585	Sartorius Stedim North America Inc.	Lean Manufacturing and Quality Training	DOL - Existing Employee Training Program	\$68,200	\$143,405	\$68,200	
55601	Precision Metals, Corp.	Precision Metals Corp Capital	ESD - Empire State Development Grant Funds	\$100,000	\$730,000	\$-	
55614	Accelerate Long Island, Inc.	Accelerate LI Capital Equipment Fund	ESD - Empire State Development Grant Funds	\$1,000,000	\$-	\$-	
55671	Babylon Citizens Council on the Arts	Expanded Programmatic Capacity	NYSICA - Workforce Investment (Round 05)	\$21,600	\$28,800	\$21,600	
55699	The Research Foundation for The State University of New York	SBU Cyclotron and Radiochemistry Lab Capital	ESD - Empire State Development Grant Funds	\$500,000	\$9,000,000	\$-	
55759	STONY BROOK UNIVERSITY	Stony Brook University Next Generation Drug Discovery Facility Capital	ESD - Empire State Development Grant Funds	\$500,000	\$3,140,000	\$-	
55774	Suffolk County Department of Economic Development and Planning	Suffolk County Landbank Capital	ESD - Strategic Planning and Feasibility Studies	\$27,500	\$80,298	\$-	
55774	The Suffolk County Landbank Corp.	Downtown Strategic Site Assessment Program	HCR - New York Main Street Technical Assistance (NYMS-TA)	\$20,000	\$140,798	\$20,000	
55823	Grumman Studios	Grumman Studios Lunar Module Park Capital	ESD - Empire State Development Grant Funds	\$550,000	\$3,000,000	\$-	
55863	Young Men's Christian Association of Long Island,	YMCA of Long Island Inc. Capital	ESD - Empire State Development Grant Funds	\$500,000	\$8,400,000	\$-	
56020	Vivalarte, Inc.	Vivalarte Capital	ESD - Empire State Development Grant Funds	\$180,000	\$900,000	\$-	
56037	Long Island GLBT Health and Human Services Network	Long Island GLBT Health and Human Services Network	ESD - Empire State Development Grant Funds	\$500,000	\$8,000,000	\$-	

ROUND 5

CFA	Applicant Name	Project Name	Agency and Program	Award Amount	Total Project Cost	Funds Disbursed to Date	Status
56146	Avery Biomedical Devices, Inc.	Avery Biomedical Devices Excelsior	ESD - Excelsior Jobs Program	\$195,070	\$379,400	\$-	
56147	Suffolk County Workforce Development Board	Health Care Careers Training	DOL - Unemployed Worker Training Program	\$100,000	\$159,405	\$77,661	
56155	Cambridge Business Institute Inc.	Nurse Aide Training	DOL - Unemployed Worker Training Program	\$99,750	\$99,750	\$99,750	
56156	Molloy College	Molloy College - The Collaboratorium: Digital Platform Incubator	ESD - Empire State Development Grant Funds	\$300,000	\$1,650,000	\$-	
56426	The Research Foundation for SUNY	Farmingdale State College Capital	ESD - Empire State Development Grant Funds	\$2,250,000	\$2,250,000	\$-	
56535	GKN Aerospace Monitor	GKN Aerospace Titanium Components	ESD - Empire State Development Grant Funds	\$100,000	\$1,559,879	\$-	
56536	Haig Graphics	Haig Graphics Excelsior	ESD - Excelsior Jobs Program	\$99,000	\$99,000	\$-	
56627	Suffolk County Department of Economic Development and Planning	Suffolk County Nicolls Road Multimodal Corridor	ESD - Empire State Development Grant Funds	\$1,500,000	\$100,000,000	\$-	
56787	Zeta Machine Corp.	Quality Management Training	DOL - Existing Employee Training Program	\$38,400	\$38,400	\$24,900	
56869	New York Institute of Technology	NYIT Cyber Security Incubator Capital	ESD - Empire State Development Grant Funds	\$400,000	\$1,567,129	\$-	
56911	Research Foundation for SUNY Stony Brook	Shinnecock Bay Restoration Project	DEC - Water Quality Improvement Project (WQIP) Program	\$505,658	\$673,470	\$81,315	
56992	Suffolk County, Department of Economic Development and Planning	Construction of Decentralized Wastewater Treatment Facility in the Peconic Estuary	DEC - Water Quality Improvement Project (WQIP) Program	\$1,000,000	\$1,333,333	\$-	
57074	HOFSTRA UNIVERSITY	Frank G. Zarb Building Capital	ESD - Empire State Development Grant Funds	\$700,000	\$2,800,000	\$700,000	
57077	Town of Southampton	Construction of Permeable Reactive Barrier	DEC - Water Quality Improvement Project (WQIP) Program	\$650,000	\$866,700	\$162,500	
57234	Aljo-Gefa Precision Manufacturing, LLC	Aljo-Gefa Precision Manufacturing, LLC	ESD - Empire State Development Grant Funds	\$200,000	\$-	\$-	
57300	ARKWIN INDUSTRIES, INC.	Arkwin Industries Capital	ESD - Empire State Development Grant Funds	\$200,000	\$-	\$-	
57373	Chembio Diagnostic Systems Inc.	Manufacturing and Management Training	DOL - Existing Employee Training Program	\$99,950	\$99,950	\$53,550	
57423	Town of Islip	Greens Creek and Browns River Watershed Management Plan Implementation	DEC - Water Quality Improvement Project (WQIP) Program	\$200,000	\$1,000,000	\$-	
57553	Maloya Laser, Inc.	Quality Management Training	DOL - Existing Employee Training Program	\$94,000	\$522,382	\$91,240	
57558	Suffolk County Department of Economic Development and Planning	Suffolk County Route 110 Bus Rapid Transit Corridor	ESD - Empire State Development Grant Funds	\$200,000	\$1,000,000	\$-	
57606	Stony Brook University	Great South Bay Shellfish Bed Project	DEC - Water Quality Improvement Project (WQIP) Program	\$241,396	\$323,732	\$88,591	
57642	LaunchPad Long Island	Launchpad LI NYS Certified Business Incubator	ESD - New York State Business Incubator Support Program	\$125,000	\$1,125,000	\$-	
57905	Hampton Jitney	Hampton Jitney I LOVE NY Working Capital	ESD - Market New York	\$45,000	\$60,000	\$-	
58833	Bactolac Pharmaceutical, Inc.	Bactolac Pharmaceutical Excelsior	ESD - Excelsior Jobs Program	\$3,000,000	\$19,125,000	\$-	
59055	LIF Industries, Inc.	LIF Industries Excelsior	ESD - Excelsior Jobs Program	\$900,000	\$25,250,000	\$498,229	

ROUND 5							
CFA	Applicant Name	Project Name	Agency and Program	Award Amount	Total Project Cost	Funds Disbursed to Date	Status
59064	Super Sweep, Inc.	Super Sweep Excelsior	ESD - Excelsior Jobs Program	\$200,000	\$4,623,000	\$-	
59604	Aircraft Lighting International	Aircraft Lighting International Excelsior	ESD - Excelsior Jobs Program	\$240,000	\$2,150,000	\$-	
ROUND 6							
53403	Patchogue Arts Council, Inc.	Administrative Workforce Expansion	NYSCA - Workforce Investment (Round 06)	\$49,500	\$66,000	\$49,500	
61728	Novaria Holdings, LLC	Novaria Holdings Excelsior	ESD - Excelsior Jobs Program	\$1,200,000	\$3,800,000	\$-	
61903	ALPINE OVERHEAD DOORS INC	Alpine Overhead Doors Excelsior	ESD - Excelsior Jobs Program	\$100,000	\$796,000	\$-	
62311	Town of Southold	Bay to Sound Trails Initiative Phase II	DOS - Local Waterfront Revitalization Program	\$245,055	\$490,110	\$166,847	
63367	Town of Hempstead Department of Occupational Resources	HempsteadWorks Sector Strategies Project - Significant Industries	DOL - Unemployed Worker Training Program	\$75,245	\$155,603	\$52,903	
63371	Town of Hempstead Department of Occupational Resources	Hempstead Career Pathways Project	DOL - Special Populations Training Program	\$21,182	\$49,829	\$4,387	
63382	Village of Sag Harbor	Local Waterfront Revitalization Program Update	DOS - Local Waterfront Revitalization Program	\$50,000	\$100,000	\$32,265	
63401	Town of Riverhead	EPCAL Athletic Trail	PARKS - Environmental Protection Fund: Parks, Preservation and Heritage Grants	\$500,000	\$1,060,057	\$500,000	
63604	Main Street Theatre Partners, LLC	Main Street Partners Theater Capital	ESD - Empire State Development Grant Funds	\$150,000	\$2,214,650	\$150,000	
63648	C & H Machining, Inc.	C & H Machining Capital RC6	ESD - Empire State Development Grant Funds	\$13,000	\$59,200	\$-	
63666	Suffolk County Department of Labor Licensing and Consumer Affairs	Project SCHOOL	DOL - Special Populations Training Program	\$100,000	\$130,142	\$88,233	
64165	Leviton Manufacturing	Existing Employees Business Skills Training Program	DOL - Existing Employee Training Program	\$73,600	\$169,814	\$38,400	
64251	Adchem Corporation	Advanced Manufacturing Employee Training	DOL - Existing Employee Training Program	\$100,000	\$208,508	\$-	
64340	Stony Brook University	Stony Brook University Certified Business Incubator	ESD - New York State Business Incubator and Innovation Hot Spot Support Program	\$125,000	\$1,875,000	\$372,927	
64350	Suffolk County Department of Economic Development and Planning	Mud Creek Watershed Aquatic Ecosystem Restoration Project	DEC - Water Quality Improvement Project (WQIP) Program	\$2,262,910	\$3,828,126	\$-	
64501	Check-Mate International Products, Inc.	Check-Mate International Products Excelsior RC6	ESD - Excelsior Jobs Program	\$1,100,000	\$2,260,000	\$-	
64518	Amneal Pharmaceuticals, LLC	Amneal Pharmaceuticals	DOL - Existing Employee Training Program	\$51,291	\$248,332	\$7,600	
64584	Town of Southampton	Town of Southampton	DEC - Engineering Planning Grant Program	\$30,000	\$37,500	\$-	
64709	GKN Aerospace Monitor, Inc.	GKN Machining Training Project 2016	DOL - Existing Employee Training Program	\$39,400	\$4,590,748	\$5,024	
64709	GKN Aerospace Monitor	GKN Aerospace Monitor Capital	ESD - Empire State Development Grant Funds	\$500,000	\$4,500,000	\$-	
64763	Nassau County	Nassau Food Incubator Capital	ESD - Empire State Development Grant Funds	\$200,000	\$950,000	\$-	
64813	Suffolk County Community College	SCCC Advanced Manufacturing Training	DOL - Unemployed Worker Training Program	\$81,000	\$81,000	\$47,432	
64918	Parrish Art Museum	The Parrish as Catalyst for the Cultural Economy	NYSCA - Arts, Culture and Heritage New Initiatives - Planning (Round 06)	\$49,500	\$90,866	\$49,500	

ROUND 6

CFA	Applicant Name	Project Name	Agency and Program	Award Amount	Total Project Cost	Funds Disbursed to Date	Status
64953	City of Long Beach	Downtown Resilient Connectivity for Park Avenue Phase II	DOS - Local Waterfront Revitalization Program	\$775,000	\$1,550,000	\$-	
65043	ALKEN INDUSTRIES	Alken Industries Capital	ESD - Empire State Development Grant Funds	\$75,000	\$493,555	\$20,000	
65110	Suffolk County	Suffolk County Blueway Trail Plan	DOS - Local Waterfront Revitalization Program	\$60,000	\$120,000	\$21,205	
65170	VE Power Door Co., Inc.	Enhancing Skills for Advanced Manufacturing	DOL - Existing Employee Training Program	\$21,685	\$599,141	\$4,215	
65170	VE Power Door Company, Inc.	VE Power Door Company Capital	ESD - Empire State Development Grant Funds	\$50,000	\$112,000	\$-	
65189	Village of Southampton	Rehabilitation of Historic Nugent Carriage House	PARKS - Environmental Protection Fund: Parks, Preservation and Heritage Grants	\$210,000	\$420,000	\$210,000	
65192	Village of Babylon	Historic Argyle Lake Park Shoreline Restoration	PARKS - Environmental Protection Fund: Parks, Preservation and Heritage Grants	\$365,083	\$730,166	\$57,455	
65252	Audubon New York (ANY)	National Audubon Society Capital	ESD - Market New York	\$130,000	\$650,000	\$-	
65330	Clear Vision Optical Co., Inc.	Customer Culture Training Program	DOL - Existing Employee Training Program	\$40,500	\$113,208	\$22,500	
65391	CPI Aerostructures, Inc.	Apprentice Program	DOL - New Hire Training Program	\$52,480	\$266,240	\$-	
65415	Hofstra University	Hofstra Consumer Behavior Market Research Lab Capital	ESD - Empire State Development Grant Funds	\$500,000	\$2,500,000	\$500,000	
65489	Long Island Traditions	Hudson River/Erie Canal and Long Island Contemporary Maritime Currents	NYSCA - Arts, Culture and Heritage New Initiatives - Implementation (Round 06)	\$30,000	\$85,000	\$30,000	
65571	Town of Smithtown	Meadow Road Stormwater Management	EFC - Green Innovation Grant Program	\$150,000	\$250,000	\$150,000	
65573	Town of Smithtown	Open Space Acquisition Ryan Property	PARKS - Environmental Protection Fund: Parks, Preservation and Heritage Grants	\$500,000	\$1,000,000	\$-	
65601	Patchogue Business Improvement Management Association	Village of Patchogue NYMS Program	HCR - New York Main Street (NYMS)	\$250,000	\$945,000	\$248,048	
65695	Framerica Corp.	Framerica Capital	ESD - Empire State Development Grant Funds	\$50,000	\$232,150	\$50,000	
65700	Suffolk County Community College	Suffolk County Community College Capital	ESD - Empire State Development Grant Funds	\$23,000	\$371,000	\$-	
65765	Curtiss Wright	Employee Productivity Development Training Program	DOL - Existing Employee Training Program	\$43,616	\$118,000	\$35,600	
65868	US Nonwovens Corp	LEAN Manufacturing	DOL - Existing Employee Training Program	\$77,000	\$124,832	\$-	
65908	Spectronics Corporation	Spectronics Training and Development	DOL - Existing Employee Training Program	\$29,495	\$58,567	\$25,050	
65942	Town of North Hempstead	North Hempstead Beach Park Promotion Working Capital	ESD - Market New York	\$82,500	\$110,000	\$-	
65965	Friends of The Coltrane Home	The Coltrane Home - Restoring the Home of an American Jazz Great	PARKS - Environmental Protection Fund: Parks, Preservation and Heritage Grants	\$172,750	\$407,900	\$28,682	
65979	Town of Huntington	Blueway Natural and Cultural Heritage Self Guided Trail System	DOS - Local Waterfront Revitalization Program	\$76,000	\$152,000	\$24,101	
65980	Incorporated Village of Port Jefferson	Upper Port Jefferson Strategic Planning Working Capital	ESD - Strategic Planning and Feasibility Studies	\$25,000	\$21,764	\$10,882	
65981	Town of North Hempstead	Emergency Data and Phone Installation	DOS- Local Government Efficiency Program	\$7,500	\$15,000	\$-	

ROUND 6

CFA	Applicant Name	Project Name	Agency and Program	Award Amount	Total Project Cost	Funds Disbursed to Date	Status
66013	Town of Oyster Bay	Local Waterfront Revitalization Program Update	DOS - Local Waterfront Revitalization Program	\$25,000	\$50,000	\$-	
66098	Village of Patchogue	Shorefront Park Resiliency and Enhancement Design	DOS - Local Waterfront Revitalization Program	\$202,050	\$404,100	\$163,706	
66099	STONY BROOK UNIVERSITY	Stony Brook University School of Engineering Lab Capital	ESD - Empire State Development Grant Funds	\$150,000	\$2,090,000	\$-	
66325	Qosina Corp.	Clean Room Existing Employee Training	DOL - Existing Employee Training Program	\$86,130	\$1,197,317	\$83,498	
66325	Qosina Corp.	Qosina Capital	ESD - Empire State Development Grant Funds	\$185,000	\$955,000	\$-	
66415	Town of North Hempstead	Hempstead Harbor Wetland Restoration	DEC - Water Quality Improvement Project (WQIP) Program	\$400,000	\$800,000	\$-	
66416	Town of North Hempstead	Implementing North Hempstead's Manhasset Baywalk Trail	DOS - Local Waterfront Revitalization Program	\$655,458	\$1,310,916	\$-	
66477	The Research Foundation for The State University of New York	SBU MRI Capital	ESD - Empire State Development Grant Funds	\$500,000	\$5,336,805	\$-	
66516	Bearings Limited	Bearings Limited 2016 NYS EET Project	DOL - Existing Employee Training Program	\$46,200	\$74,858	\$42,900	
66562	Long Island GLBT Health and Human Services Network	Long Island GLBT Health and Human Services Network Capital	ESD - Empire State Development Grant Funds	\$250,000	\$8,000,000	\$-	
66563	The Feinstein Institute	Feinstein Institute at Northwell Health Capital	ESD - Empire State Development Grant Funds	\$500,000	\$10,000,000	\$-	
66565	Blackman Plumbing Supply Co., Inc.	Blackman Plumbing Supply 2016 NYS EET Project	DOL - Existing Employee Training Program	\$96,800	\$207,463	\$58,300	
66572	Long Island Arts Alliance, Inc.	Long Island Art and Culture Tourism Initiative MarketNY Working Capital RC6	ESD - Market New York	\$50,000	\$50,000	\$-	
66576	Cobham	Aeroflex Plainview Existing Employee Training	DOL - Existing Employee Training Program	\$78,718	\$78,718	\$56,569	
66590	Adelphi University	Adelphi University Health Science Lab Capital	ESD - Empire State Development Grant Funds	\$104,000	\$377,660	\$75,532	
66747	Nassau County	Nassau County Pedestrian Connector Capital	ESD - Empire State Development Grant Funds	\$1,000,000	\$18,400,000	\$-	
66818	North To South Real Estate, LLC	North to South Real Estate Capital	ESD - Empire State Development Grant Funds	\$200,000	\$2,565,750	\$-	
66830	Town of Brookhaven	North and South Shore Pumpout Stations	DEC - Water Quality Improvement Project (WQIP) Program	\$388,500	\$518,500	\$199,595	
66836	ST. JOSEPH'S COLLEGE NY	LI Hospitality Link to Education Market NY Working Capital RC6	ESD - Market New York	\$120,000	\$120,000	\$-	
66963	Montauk Inlet Seafood, Inc.	Montauk Inlet Seafood Capital II	ESD - Empire State Development Grant Funds	\$300,000	\$1,500,000	\$-	
66967	South Nassau Communities Hospital	Continuing Education for Existing Employees in Healthcare	DOL - Existing Employee Training Program	\$60,841	\$196,454	\$49,684	
67149	Long Island University	Long Island University Technology Park Capital RC6	ESD - Empire State Development Grant Funds	\$500,000	\$4,800,000	\$-	
67220	Nassau County	Uniondale Bridge Project Working Capital	ESD - Strategic Planning and Feasibility Studies	\$40,000	\$100,000	\$-	
67241	Suffolk County Department of Parks, Recreation and Conservation	Woodhull Dam Fish Passage and Peconic River Connectivity Project Implementation and Monitoring	DEC - Water Quality Improvement Project (WQIP) Program	\$278,964	\$371,951	\$-	
67303	Luitpold Pharmaceuticals	Employee Professional Development Training Program	DOL - Existing Employee Training Program	\$42,152	\$146,412	\$38,900	

ROUND 6

CFA	Applicant Name	Project Name	Agency and Program	Award Amount	Total Project Cost	Funds Disbursed to Date	Status
67322	Custom Computer Specialists, Inc.	Technician Technical Training for Career Advancement	DOL - Existing Employee Training Program	\$99,788	\$165,275	\$38,155	
67396	Village of Freeport	New York State Water Trail and Tourism Summit	DOS - Local Waterfront Revitalization Program	\$25,000	\$50,000	\$-	
67398	East End Tourism Alliance	Find It On the Forks Working Capital	ESD - Market New York	\$206,250	\$275,000	\$206,250	
67438	Modern Meadow, Inc.	Modern Meadow Capital	ESD - Empire State Development Grant Funds	\$1,000,000	\$15,000,000	\$-	
67438	Modern Meadow, Inc.	Modern Meadow Capital	ESD - Excelsior Jobs Program	\$10,000,000	\$15,000,000	\$-	
67459	Globe Grinding Corp.	Globe Grinding Capital RC6	ESD - Empire State Development Grant Funds	\$150,000	\$-	\$-	
67489	Suffolk County Department of Public Works	Wyandanch Village Recharge Basin Study Working Capital	ESD - Strategic Planning and Feasibility Studies	\$25,000	\$50,000	\$-	
67652	EXPORT-INDUSTRIAL METALS INTERNATIONAL LIMITED	Industrial Metals International Capital	ESD - Empire State Development Grant Funds	\$25,000	\$145,281	\$-	
67668	Byrd Hoffman Water Mill Foundation	Fellowship Workforce Expansion	NYSICA - Workforce Investment (Round 06)	\$48,000	\$60,500	\$48,000	
67674	Family Community Life Center, Inc.	Family Community Life Center Phase II Working Capital	ESD - Strategic Planning and Feasibility Studies	\$10,000	\$100,000	\$-	
67707	LGBT Network (d/b/a) Long Island GLBT Health & Human Services Network, Inc.	LGBT Network Pride on the Beach! Working Capital	ESD - Market New York	\$300,000	\$400,000	\$300,000	
67719	Cambridge Business Institute, Inc.	Certified Nurse Assistant Training	DOL - Special Populations Training Program	\$60,000	\$100,000	\$60,000	
67719	Cambridge Business Institute, Inc.	Certified Nurse Assistant Training	DOL - Unemployed Worker Training Program	\$40,000	\$100,000	\$39,375	
67850	Young Men's Christian Association of Long Island	The Y Healthy Living Center Capital	ESD - Empire State Development Grant Funds	\$400,000	\$8,400,000	\$-	
67924	Sands Point Preserve Conservancy	Hempstead House Roof Repair and Restoration	PARKS - Environmental Protection Fund: Parks, Preservation and Heritage Grants	\$245,000	\$490,000	\$-	
67931	Standby Program	Fellowship Workforce Expansion	NYSICA - Workforce Investment (Round 06)	\$25,000	\$40,000	\$25,000	
68042	Suffolk County Soil and Water Conservation District	Soil Health Guide Development Project	DEC - Water Quality Improvement Project (WQIP) Program	\$16,000	\$20,000	\$13,950	
68097	Suffolk County Department of Public Works	Patchogue Gateway Transportation Center Capital RC6	ESD - Empire State Development Grant Funds	\$300,000	\$6,500,000	\$-	
68146	New York Institute of Technology	Entrepreneurship & Technology Innovation Center at New York Institute of Technology	ESD - New York State Business Incubator and Innovation Hot Spot Support Program	\$125,000	\$1,875,000	\$388,640	
68148	Community Development Corp. of Long Island("CDCLI")	Wyandanch Rising- Building E Capital RC6	ESD - Empire State Development Grant Funds	\$500,000	\$40,527,468	\$-	
68189	L&S Packing Company, Inc.	L&S Packing Company Capital	ESD - Empire State Development Grant Funds	\$200,000	\$1,180,000	\$-	
68252	Town of Brookhaven	Swan River Fish Ladder	DEC - Water Quality Improvement Project (WQIP) Program	\$345,000	\$460,000	\$5,188	
68264	Stony Brook University	Project Management Training for Unemployed Workers	DOL - Unemployed Worker Training Program	\$100,000	\$100,000	\$100,000	
68280	Discover Long Island, Inc.	Welcome to New York and Long Island Working Capital	ESD - Market New York	\$150,000	\$200,000	\$150,000	
68281	CH Machining, Inc.	AS9100 Conversion Certification Program	DOL - Existing Employee Training Program	\$18,200	\$28,100	\$18,200	

ROUND 6							
CFA	Applicant Name	Project Name	Agency and Program	Award Amount	Total Project Cost	Funds Disbursed to Date	Status
68311	Long Island Rail Road Company	LIRR Wyandanch Station Capital	ESD - Empire State Development Grant Funds	\$900,000	\$4,500,000	\$-	
68315	Town of Brookhaven	Retrofit Implementation Inventory and Prioritization	DEC - Water Quality Improvement Project (WQIP) Program	\$187,500	\$250,000	\$47,466	
68344	Nassau County Police Department	Nassau County Law Enforcement Records Management System Consolidation and Efficiency Project	DOS- Local Government Efficiency Program	\$399,588	\$1,110,260	\$-	
68405	Luminati Aerospace LLC	Luminati Aerospace Phase Two Capital	ESD - Empire State Development Grant Funds	\$1,000,000	\$117,000,000	\$-	
68405	Luminati Aerospace LLC	Luminati Aerospace Phase Two Capital	ESD - Excelsior Jobs Program	\$5,000,000	\$117,000,000	\$-	
68466	Satur Farms LLC	Satur Farms Capital	ESD - Empire State Development Grant Funds	\$75,000	\$455,640	\$-	
68499	Piper Plastics Corp.	Advancing Efficiency and Quality for a Biotech Manufacturer	DOL - Existing Employee Training Program	\$52,540	\$134,924	\$52,450	
68606	Sheltair Farmingdale, LLC	Sheltair Farmingdale Capital	ESD - Empire State Development Grant Funds	\$200,000	\$9,400,000	\$200,000	
ROUND 7							
69812	Oerlikon Metco US Inc.	Oerlikon Metco Capital	ESD - Empire State Development Grant Funds	\$100,000	\$4,000,000	\$100,000	
69812	Oerlikon Metco US Inc.	Oerlikon Metco Excelsior	ESD - Excelsior Jobs Program	\$100,000	\$100,000	\$-	
69889	Gourmet Factory	Gourmet Factory Excelsior	ESD - Excelsior Jobs Program	\$300,000	\$5,800,000	\$-	
69896	L-3 Technologies, Inc.	L3 Technologies Excelsior	ESD - Excelsior Jobs Program	\$1,000,000	\$10,800,000	\$-	
70531	Johnson & Hoffman	Johnson & Hoffman Excelsior	ESD - Excelsior Jobs Program	\$625,000	\$1,900,000	\$-	
71082	Seviroli Foods	Severoli Foods Excelsior	ESD - Excelsior Jobs Program	\$750,000	\$17,550,000	\$-	
71334	NeuLion, Inc.	NeuLion Excelsior	ESD - Excelsior Jobs Program	\$700,000	\$7,500,000	\$-	
71345	Comco Plastics Corp.	Comco Plastics Excelsior	ESD - Excelsior Jobs Program	\$300,000	\$4,746,000	\$-	
71370	ASI System Integration, Inc.	ASI System Integration Excelsior	ESD - Excelsior Jobs Program	\$2,500,000	\$3,000,000	\$-	
71892	Webair Internet Development Inc.	Webair Internet Development Excelsior	ESD - Excelsior Jobs Program	\$300,000	\$27,305,000	\$-	
72017	Inc. Village of Sea Cliff	Firehouse Window and Facade Rehabilitation	PARKS - Environmental Protection Fund: Parks, Preservation and Heritage Grants	\$363,694	\$727,388	\$363,694	
72027	NYU Winthrop Hospital	Certified Professional Coder Training	DOL - Existing Employee Training Program	\$100,000	\$114,855	\$100,000	
72201	Incorporated Village of Sea Cliff	Sanitary Sewer Connection to Glen Cove Wastewater Treatment Plant	DEC - Water Quality Improvement Project (WQIP) Program	\$3,315,000	\$3,900,000	\$-	
72275	Village of Patchogue	Advanced Wastewater Treatment Facility Expansion	DEC - Engineering Planning Grant Program	\$30,000	\$100,000	\$30,000	
72311	Town of Brookhaven	Local Waterfront Revitalization Program and Harbor Management Plan	DOS - Local Waterfront Revitalization Program	\$277,500	\$370,000	\$3,483	
72330	Tough Mudder, Inc.	Tough Mudder Long Island 2018 Capital	ESD - Market New York	\$160,000	\$794,495	\$-	

ROUND 7

CFA	Applicant Name	Project Name	Agency and Program	Award Amount	Total Project Cost	Funds Disbursed to Date	Status
72404	Town of Brookhaven	A Strategy for Climate Smart South Shore Communities	DEC - 2017 Climate Smart Communities Grants	\$87,500	\$175,000	\$69,178	
72413	Long Island Traditions	Connected Waters Heroes of the Harbors	NYS CA - Arts and Cultural Impact Programming (Round 07)	\$51,000	\$126,000	\$-	
72433	Village of Manorhaven	Sewer Infrastructure Upgrades Project	DEC - Engineering Planning Grant Program	\$30,000	\$36,000	\$30,000	
72467	Old Westbury Gardens Inc.	Westbury House Roof Restoration	PARKS - Environmental Protection Fund: Parks, Preservation and Heritage Grants	\$500,000	\$1,493,223	\$500,000	
72503	City of Glen Cove	Rehabilitation of East Island-Dosoris Pond Bridge	DEC - Water Quality Improvement Project (WQIP) Program	\$695,160	\$1,000,050	\$173,790	
72544	Town of Oyster Bay	The Workforce Partnership Medical Training Program	DOL - Unemployed Worker Training Program	\$100,000	\$130,000	\$77,933	
72562	Long Island Wine Council	Long Island Wine Council Working Capital	ESD - Market New York	\$150,000	\$200,000	\$150,000	
72571	Town of Hempstead Department of Occupational Resources	HempsteadWorks Career Pathways 7.0	DOL - Unemployed Worker Training Program	\$99,988	\$199,976	\$19,480	
72614	Graphene Laboratories Inc.	Graphene Laboratories Capital	ESD - Empire State Development Grant Funds	\$500,000	\$2,000,000	\$-	
72899	Manna Fish Farms, Inc.	Manna Fish Farms Capital	ESD - Empire State Development Grant Funds	\$250,000	\$1,255,500	\$-	
73029	Nassau Community College	URGENT Program	DOL - Unemployed Worker Training Program	\$100,000	\$100,000	\$78,612	
73128	Peconic Land Trust	Regional Aquifer Protection Land Acquisition Program	DEC - Water Quality Improvement Project (WQIP) Program	\$2,321,828	\$3,212,311	\$580,457	
73301	Village of Freeport	Village Hall North Parking Lot Municipal Rain Garden	EFC - Green Innovation Grant Program	\$175,000	\$236,665	\$-	
73432	Suffolk County Department of Labor, Licensing Consumer Affairs	Project SCHOOL II	DOL - Unemployed Worker Training Program	\$98,579	\$98,579	\$93,009	
73436	The Research Foundation for the State University of New York	Stony Brook University Center for Wide Bandgap Crystal Growth Capital	ESD - Empire State Development Grant Funds	\$2,000,000	\$5,500,000	\$-	
73479	City of Long Beach	Flow Diversion Project	DEC - Water Quality Improvement Project (WQIP) Program	\$2,500,000	\$6,953,000	\$-	
73683	Suffolk County	Suffolk County Downtown Kings Park Plan Working Capital	ESD - Strategic Planning and Feasibility Studies	\$50,000	\$150,000	\$-	
73777	Village of Patchogue	Shorefront Park Shoreline Protection Construction Project	DEC - Water Quality Improvement Project (WQIP) Program	\$45,000	\$4,081,926	\$-	
73777	Village of Patchogue	Shorefront Park Improvements Construction	DOS - Local Waterfront Revitalization Program	\$2,189,014	\$4,081,926	\$-	
73777	Village of Patchogue	Shorefront Park Shoreline Protection	PARKS - Environmental Protection Fund: Parks, Preservation and Heritage Grants	\$314,640	\$4,081,926	\$-	
73816	El Electronics, LLC	Electrical Equipment and Appliance Manufacturing Skills Training	DOL - Existing Employee Training Program	\$23,680	\$37,931	\$20,719	
73819	Town of Southold	Peconic Bay to Long Island Sound Integrated Trails Initiative Phase 3	DOS - Local Waterfront Revitalization Program	\$120,000	\$162,991	\$-	
73820	Discover Long Island, Inc.	Global Tourism Marketing Partnerships Working Capital	ESD - Market New York	\$300,000	\$400,000	\$-	
73905	Autronic Plastics, Inc. (Clear View)	Autronic Plastics Capital	ESD - Empire State Development Grant Funds	\$300,000	\$300,000	\$-	

ROUND 7

CFA	Applicant Name	Project Name	Agency and Program	Award Amount	Total Project Cost	Funds Disbursed to Date	Status
73991	Luitpold Pharmaceuticals, Inc.	Chemical Manufacturing Skills Training	DOL - Existing Employee Training Program	\$71,500	\$186,022	\$67,767	
74092	Town of Huntington Local Development Corporation	Town of Huntington Municipal Parking Capital	ESD - Empire State Development Grant Funds	\$1,700,000	\$16,080,000	\$-	
74094	Electrical Training Center, Inc.	Educational Services Skills Training	DOL - Existing Employee Training Program	\$24,100	\$55,114	\$23,400	
74118	Community Development Corp. of Long Island ("CDCLI")	CDC of LI- Carman Place Capital	ESD - Empire State Development Grant Funds	\$2,000,000	\$93,441,156	\$-	
74130	Harbor Lights Oyster Company, LLC	Harbor Lights Oyster Company Capital	ESD - Empire State Development Grant Funds	\$300,000	\$1,500,000	\$-	
74142	City of Glen Cove	Glen Cove Western Gateway Strategic Plan	DEC - 2017 Climate Smart Communities Grants	\$50,000	\$800,000	\$28,746	
74200	Quality Enclosures, Inc	Quality Enclosures Excelsior	ESD - Excelsior Jobs Program	\$350,000	\$350,000	\$-	
74228	SCO Family of Services	Direct Support Professional Training	DOL - Existing Employee Training Program	\$96,000	\$96,000	\$34,677	
74364	East End Tourism Alliance	Craft Beverage Promotion Weekends Working Capital	ESD - Market New York	\$187,000	\$250,000	\$171,801	
74392	Town of Islip	Islip- MacArthur Airport	ESD - Empire State Development Grant Funds	\$650,000	\$8,437,300	\$-	
74437	Suffolk County	Regional Shared Services Portal	DOS- Local Government Efficiency Program	\$299,155	\$757,000	\$300,191	
74439	The Feinstein Institute	Feinstein Institute Center for Computational Genomics Capital	ESD - Empire State Development Grant Funds	\$1,600,000	\$8,000,000	\$-	
74476	Town of Southampton	Riverside Maritime Trail Capital	ESD - Empire State Development Grant Funds	\$26,000	\$520,000	\$-	
74507	ACFR Industries, Inc. - Bay Fastening Systems Division	Advanced Manufacturing Skills Training	DOL - Existing Employee Training Program	\$97,000	\$359,611	\$97,000	
74562	Village of Westhampton Beach	Sewer System for Moniebogue Bay	DEC - Engineering Planning Grant Program	\$30,000	\$60,000	\$30,000	
74641	Qosina Corp.	Project Management Skills Training	DOL - Existing Employee Training Program	\$100,000	\$267,484	\$72,665	
74732	EPIC Long Island, Inc.	Management Development Program	DOL - Existing Employee Training Program	\$95,900	\$217,102	\$-	
74744	Village of Sag Harbor	Village of Sag Harbor Capital	ESD - Empire State Development Grant Funds	\$550,000	\$2,928,500	\$550,000	
74758	The Research Foundation for The State University of New York	Farmingdale State College Virtual Reality Labs Capital	ESD - Empire State Development Grant Funds	\$400,000	\$2,075,000	\$-	
74792	Cold Spring Harbor Laboratory	Cold Spring Harbor Capital	ESD - Empire State Development Grant Funds	\$170,000	\$650,000	\$170,000	
74960	Town of Riverhead	Town of Riverhead Parking Plan Working Capital	ESD - Strategic Planning and Feasibility Studies	\$10,000	\$138,000	\$-	
74998	New York Institute of Technology	NYIT Research Technology Innovation Lab Capital	ESD - Empire State Development Grant Funds	\$150,000	\$750,000	\$-	
75075	Suffolk County Historical Society	Suffolk County Historical Society ADA Renovations	NYSCA - Arts & Cultural Facilities Improvement Program	\$500,000	\$1,000,000	\$-	
75138	Enzo Biochem, Inc.	Enzo Biochem Genetic Testing Facility Capital	ESD - Empire State Development Grant Funds	\$272,000	\$1,360,000	\$-	
75152	South Nassau Communities Hospital	Enhanced Healthcare Skills Training	DOL - Existing Employee Training Program	\$92,022	\$92,022	\$70,251	
75173	Nassau County Department of Public Works	Point Lookout Infrastructure Capital	ESD - Empire State Development Grant Funds	\$2,000,000	\$35,570,000	\$-	

ROUND 7

CFA	Applicant Name	Project Name	Agency and Program	Award Amount	Total Project Cost	Funds Disbursed to Date	Status
75193	LGBT Network (d/b/a) Long Island GLBT Health & Human Services Network, Inc.	LGBT Network - Pride on the Beach 2018 Working Capital	ESD - Market New York	\$103,125	\$137,500	\$103,125	
75509	Suffolk County Soil and Water Conservation District	Stormwater Runoff Remediation Protection of Richmond Creek	DEC - Water Quality Improvement Project (WQIP) Program	\$50,750	\$68,190	\$-	
75521	Town of Brookhaven	North Bellport Sewage Collection System Plan Map Report	DEC - Engineering Planning Grant Program	\$30,000	\$36,000	\$30,000	
75606	Mather Health System, Inc.	Primary Care Practice Skills Training	DOL - Existing Employee Training Program	\$18,005	\$18,005	\$18,005	
75623	United Way of Long Island	Green Construction Skills Training	DOL - Unemployed Worker Training Program	\$100,000	\$100,000	\$100,000	
75643	SUNY Stony Brook	Project Management Skills Training	DOL - Unemployed Worker Training Program	\$100,000	\$100,000	\$99,870	
75683	Town of Smithtown	Regional Highway Services Consolidation	DOS- Local Government Efficiency Program	\$799,982	\$888,869	\$-	
75725	Hendrickson Fleet Service, Inc.	Project Management and Leadership Skills Training	DOL - Existing Employee Training Program	\$86,900	\$162,742	\$3,800	
75728	Spectronics Corporation	Electrical Equipment and Appliance Manufacturing Skills Training	DOL - Existing Employee Training Program	\$39,623	\$78,261	\$35,051	
75743	Sag Harbor Industries, Inc.	Solder ISO Skills Training	DOL - Existing Employee Training Program	\$27,123	\$44,071	\$19,631	
75765	Aeroflex Plainview, Inc.	Lean Sigma Six Manufacturing Skills Training	DOL - Existing Employee Training Program	\$91,150	\$184,680	\$39,477	
75795	Town of North Hempstead	Hempstead Harbor Shoreline Trail	PARKS - Environmental Protection Fund: Parks, Preservation and Heritage Grants	\$450,000	\$900,000	\$405,000	
75888	Long Island High Technology Incubator, Inc. (LIHTI)	Long Island Innovation Hot Spot	ESD - New York State Innovation Hot Spot Support Program	\$250,000	\$4,227,113	\$531,811	
75905	Sag Harbor Cinema Arts Center	Sag Harbor Partnership Capital	ESD - Empire State Development Grant Funds	\$1,400,000	\$12,000,000	\$1,400,000	
75970	Curtiss-Wright Flow Control Corporation	Target Rock	DOL - Existing Employee Training Program	\$17,200	\$38,206	\$17,200	
76030	All-Ways Elevator, Inc	Certified Elevator Training	DOL - Existing Employee Training Program	\$86,300	\$280,807	\$32,442	
76037	Josephine Herrick Project, Inc.	Workforce Training and Development Expansion	NYSICA - Workforce Readiness (Round 07)	\$48,450	\$61,181	\$-	
76064	Village of Lindenhurst	Village of Lindenhurst Plan Working Capital	ESD - Strategic Planning and Feasibility Studies	\$40,000	\$96,431	\$40,000	
76071	INCORPORATED VILLAGE OF PORT JEFFERSON	Village of Port Jefferson-Station Street Capital	ESD - Empire State Development Grant Funds	\$350,000	\$711,150	\$-	
76127	Community Enterprises, Inc.	Retail Skills Training	DOL - Unemployed Worker Training Program	\$100,000	\$130,750	\$86,196	
76133	Young Men's Christian Association of Long Island	YMCA of Long Island Wyandanch Community Center Capital	ESD - Empire State Development Grant Funds	\$3,500,000	\$18,800,000	\$-	
76338	North Fork Authentic, Inc.	North Fork Authentic Working Capital	ESD - Market New York	\$150,000	\$200,000	\$150,000	
76386	North Fork Promotion Council	North Fork Trolley Working Capital	ESD - Market New York	\$112,500	\$150,000	\$64,887	
76449	Payless Enterprises, Inc.	CNA Dental Assistant Skills Training	DOL - Unemployed Worker Training Program	\$100,000	\$100,000	\$99,990	
76456	Open Space Institute Land Trust, Inc.	Nature and Environmental Education Center	PARKS - Environmental Protection Fund: Parks, Preservation and Heritage Grants	\$500,000	\$1,145,613	\$500,000	
76473	Incorporated Village of Northport, NY	Pit and Bluff Point Sewer Project	DEC - Water Quality Improvement Project (WQIP) Program	\$5,000,000	\$8,086,411	\$2,443,927	

ROUND 7							
CFA	Applicant Name	Project Name	Agency and Program	Award Amount	Total Project Cost	Funds Disbursed to Date	Status
76562	Catalina Instrument Corp.	SharePoint Cyber Security Training	DOL - Existing Employee Training Program	\$40,200	\$106,036	\$40,200	
76598	Cambridge Business Institute, Inc.	Certified Nurse Aide Training	DOL - Unemployed Worker Training Program	\$100,000	\$100,000	\$100,000	
76692	Hofstra University	Hofstra University Chemistry Lab Capital	ESD - Empire State Development Grant Funds	\$225,000	\$1,010,000	\$225,000	
76718	SUNation Solar Systems	SUNation Solar Systems Capital	ESD - Empire State Development Grant Funds	\$150,000	\$339,796	\$-	
76759	Peconic Land Trust	New York State Grown and Certified	AG & MARKETS - NY Grown & Certified Agricultural Producer's Grant Program	\$500,000	\$531,315	\$125,660	
76850	Nationwide Court Services, Inc.	Quality Management Skills Training	DOL - Existing Employee Training Program	\$95,900	\$157,236	\$27,600	
76939	Town of Huntington	Local Waterfront Revitalization Program	DOS - Local Waterfront Revitalization Program	\$56,250	\$75,000	\$-	
77055	Adelphi University	Adelphi University Labs for Tomorrow Capital	ESD - Empire State Development Grant Funds	\$300,000	\$1,872,470	\$-	
77083	Georgica Green Ventures	Georgica Green Ventures Capital	ESD - Empire State Development Grant Funds	\$300,000	\$1,639,000	\$300,000	
77089	Village of Westhampton Beach	Local Waterfront Revitalization Program	DOS - Local Waterfront Revitalization Program	\$56,250	\$75,000	\$-	
77132	The Center for Science Teaching and Learning	The Center for Science Teaching and Learning STEM Centers Capital	ESD - Empire State Development Grant Funds	\$540,000	\$2,750,000	\$-	
77165	THURO METAL PRODUCTS, INC.	Thuro Metal Products Capital	ESD - Empire State Development Grant Funds	\$57,000	\$326,580	\$57,000	
77177	Suffolk County	Wyandanch Digital Ballpark Capital	ESD - Empire State Development Grant Funds	\$210,000	\$425,000	\$-	
77210	American Business Continuity Centers, LLC	Information Technology Skills Training	DOL - Existing Employee Training Program	\$96,976	\$96,976	\$67,791	
77269	Suffolk County	Local Waterfront Revitalization Program	DOS - Local Waterfront Revitalization Program	\$60,000	\$80,300	\$7,500	
ROUND 8							
69249	Curtiss Wright Target Rock Division	Curtiss Wright Excelsior	ESD - Excelsior Jobs Program	\$200,000	\$736,000	\$-	
71753	Spectrum Designs Foundation LTD.	Making Autism Work	DOL - Unemployed Worker Training Program	\$100,000	\$128,021	\$34,855	
73175	Flexible Business Systems Inc	Flexible Business Systems, Inc.	ESD - Excelsior Jobs Program	\$500,000	\$8,150,000	\$-	
78442	INDUSTRIAL STEAM BOILER CORP	Industrial Steam Boiler Corp	ESD - Empire State Development Grant Funds	\$300,000	\$4,000,000	\$-	
78442	INDUSTRIAL STEAM BOILER CORP	Industrial Steam Boiler Corp	ESD - Excelsior Jobs Program	\$200,000	\$4,000,000	\$-	
79440	Ultraflex International, Inc.	UltraFlex International, Inc. Excelsior	ESD - Excelsior Jobs Program	\$50,000	\$1,100,000	\$-	
79586	Crown Enterprise Inc.	Productive Produce	ESD - Excelsior Jobs Program	\$300,000	\$4,500,000	\$-	
79803	Cookies United	CU Excelsior	ESD - Excelsior Jobs Program	\$100,000	\$12,000,000	\$-	
79932	Town of Hempstead Department of Occupational Resources	Career Pathways 8.0	DOL - Unemployed Worker Training Program	\$100,000	\$200,000	\$-	
79970	Concern for Independent Living Inc	Estella Housing Infrastructure	ESD - Empire State Development Grant Funds	\$1,000,000	\$8,720,000	\$-	
79976	Ergonomic Group	The Ergonomic Group Expansion Project	ESD - Excelsior Jobs Program	\$300,000	\$835,000	\$-	

ROUND 8

CFA	Applicant Name	Project Name	Agency and Program	Award Amount	Total Project Cost	Funds Disbursed to Date	Status
80008	NYU Winthrop Hospital (NYUWH)	NYU Long Island School of Medicine at Winthrop Hospital Capital	ESD - Empire State Development Grant Funds	\$1,000,000	\$8,000,000	\$-	
80219	Suffolk County Community College	Suffolk County Community College Renewable Energy, STEM Workforce Development and Cybersecurity Labs	ESD - Empire State Development Grant Funds	\$200,000	\$2,000,000	\$-	
80430	Give and Go Prepared Foods USA Corp	Give and Go Excelsior	ESD - Excelsior Jobs Program	\$250,000	\$15,250,000	\$-	
80482	Suffolk County Department of Labor, Licensing & Consumer Affairs	CDL Training	DOL - Unemployed Worker Training Program	\$98,800	\$98,800	\$11,800	
80492	Planting Fields Foundation	West Portico	PARKS - Environmental Protection Fund: Parks, Preservation and Heritage Grants	\$42,250	\$84,500	\$15,913	
80545	King Kullen Grocery Co., Inc.	Emerging Leaders Training	DOL - Existing Employee Training Program	\$36,800	\$99,080	\$-	
80574	Parker-Hannifin Corporation	Lean Manufacturing Training	DOL - Existing Employee Training Program	\$90,000	\$424,830	\$28,670	
80689	Matinecock Court HDFC	Matinecock Court Housing Development	ESD - Empire State Development Grant Funds	\$1,000,000	\$7,925,546	\$-	
80979	CustomTech Software	CustomTech Software Excelsior	ESD - Excelsior Jobs Program	\$300,000	\$670,000	\$-	
81024	Nassau Candy	Nassau Candy Manufacturing Expansion	ESD - Excelsior Jobs Program	\$750,000	\$5,000,000	\$-	
81128	Town of Huntington Local Development Corporation	Huntington Strategic Plan Working Capital	ESD - Strategic Planning and Feasibility Studies	\$25,000	\$219,998	\$-	
81165	We Connect The Dots	STEAM Research & Education Center	ESD - Empire State Development Grant Funds	\$100,000	\$2,070,000	\$-	
81178	Huntington Arts Council, Inc.	Workforce Expansion	NYSICA - Workforce Investment (Round 08)	\$59,400	\$79,200	\$-	
81203	Sylhan, LLC	Sylhan, LLC Expansion Capital	ESD - Empire State Development Grant Funds	\$140,000	\$700,000	\$140,000	
81234	Town of North Hempstead Community Development Agency	New Cassel Community Revitalization	HCR - New York Main Street (NYMS)	\$20,000	\$27,000	\$20,000	
81308	Mod-A-Can Inc.	Lean Supply Chain Management	DOL - Existing Employee Training Program	\$43,900	\$43,900	\$33,440	
81344	Association of Surfing Professionals dba World Surf League	World Surf League Working Capital	ESD - Market New York	\$254,240	\$508,565	\$-	
81367	South Nassau Communities Hospital	Health Care Trainings	DOL - Existing Employee Training Program	\$99,425	\$99,425	\$22,587	
81373	Incorporated Village of Patchogue	Patchogue Parking Garage	ESD - Empire State Development Grant Funds	\$1,000,000	\$8,507,079	\$-	
81390	Sundial Brands LLC	Lean Manufacturing Training	DOL - Existing Employee Training Program	\$85,000	\$175,995	\$-	
81416	United Way of Long Island	Workforce Development Training	DOL - Unemployed Worker Training Program	\$100,000	\$100,000	\$100,000	
81456	Spur Innovation Inc	The Spur Innovation Center in Southampton	ESD - Empire State Development Grant Funds	\$500,000	\$9,000,000	\$-	
81464	United Way of Long Island	United Way of Long Island Net Zero Energy Project	NYSERDA - Net Zero Energy for Economic Development	\$595,000	\$850,000	\$-	
81560	Precipart Corporation	Supervisory and Management Skill Training	DOL - Existing Employee Training Program	\$33,190	\$68,791	\$-	
81594	Old Westbury Gardens, Inc.	Westbury House Roof Restoration Phase 2	PARKS - Environmental Protection Fund: Parks, Preservation and Heritage Grants	\$500,000	\$3,210,194	\$500,000	

ROUND 8

CFA	Applicant Name	Project Name	Agency and Program	Award Amount	Total Project Cost	Funds Disbursed to Date	Status
81646	Luitpold Pharmaceuticals, Inc.	Product Manufacturing Training	DOL - Existing Employee Training Program	\$50,316	\$83,196	\$18,700	
81678	Inc. Village of Lynbrook New York	Lynbrook Downtown Revitalization Capital	ESD - Empire State Development Grant Funds	\$150,000	\$2,000,000	\$-	
81735	Village of Brightwaters	Downtown Master Plan	ESD - Strategic Planning and Feasibility Studies	\$25,000	\$50,000	\$-	
81824	Town of Brookhaven	Mastic Beach Wetlands Restoration	DEC- 2018 Climate Smart Communities Grants	\$375,000	\$750,000	\$-	
81885	East End Arts & Humanities Council, Inc	Workforce Expansion	NYSCA - Workforce Investment (Round 08)	\$60,000	\$75,000	\$-	
81897	Town of Brookhaven	Town of Brookhaven MS4 Vacuum Truck	DEC - Water Quality Improvement Project (WQIP) Program	\$300,000	\$800,000	\$300,000	
81933	Spectronics Corporation	Product Manufacturing Training	DOL - Existing Employee Training Program	\$48,533	\$48,533	\$-	
82006	Inter-County Bakers, Inc.	Regulations and Safety Compliance Training	DOL - Existing Employee Training Program	\$100,000	\$1,818,261	\$100,000	
82042	HOFSTRA UNIVERSITY	Hofstra University Cyber-security Innovation and Research Center	ESD - Empire State Development Grant Funds	\$200,000	\$1,350,000	\$200,000	
82100	HOFSTRA UNIVERSITY	Hofstra HighTech Anatomy Teaching Laboratory	ESD - Empire State Development Grant Funds	\$180,000	\$900,000	\$180,000	
82189	Space-Craft Worldwide, Inc.	Operational and External Challenge Trainings	DOL - Existing Employee Training Program	\$28,000	\$78,415	\$-	
82252	TOWN OF EAST HAMPTON	East Hampton Shellfish Hatchery	ESD - Empire State Development Grant Funds	\$400,000	\$2,651,320	\$-	
82283	Maloya Laser, Inc.	Information Technology Training	DOL - Existing Employee Training Program	\$100,000	\$898,420	\$29,600	
82292	Town of Southampton	Town of Southampton Riverside Maritime Trail	DOS - Local Waterfront Revitalization Program	\$387,484	\$455,864	\$-	
82297	Town of Southampton	Alewife Creek Culvert Right Sizing	DEC- 2018 Climate Smart Communities Grants	\$410,000	\$820,000	\$27,897	
82350	Sag Harbor Industries Inc	Soldering Certification Training	DOL - Existing Employee Training Program	\$49,063	\$74,493	\$-	
82360	Curtiss Wright Flow Control Corp	Curtiss-Wright Target Rock Expansion Capital	ESD - Empire State Development Grant Funds	\$200,000	\$2,750,000	\$200,000	
82411	Town of Smithtown	Stormwater Management Feasibility Study for Cordwood Path and Park	DOS - Local Waterfront Revitalization Program	\$72,375	\$96,500	\$43,344	
82526	Town of Hempstead	Town of Hempstead MS4 Mapping and Vacuum Truck	DEC - Water Quality Improvement Project (WQIP) Program	\$599,860	\$1,055,823	\$-	
82564	Sunrise Association	Sunrise STEAM Shack Capital	ESD - Empire State Development Grant Funds	\$150,000	\$464,980	\$-	
82620	Town of Babylon	Wyandanch Community Resource Center at Wyandanch Village	ESD - Empire State Development Grant Funds	\$120,000	\$612,150	\$-	
82657	BNB Bank	Customer Service Training	DOL - Existing Employee Training Program	\$94,500	\$195,603	\$3,111	
82689	The Caumsett Foundation, Inc.	Park Entrance Improvements	PARKS - Environmental Protection Fund: Parks, Preservation and Heritage Grants	\$500,000	\$1,015,560	\$500,000	
82700	Eastern Suffolk BOCES	Construction Trades Training	DOL - Unemployed Worker Training Program	\$99,999	\$99,999	\$-	
82739	Town of Hempstead	Town of Hempstead Roosevelt Highway Yard Green Infrastructure Stormwater Improvements	DEC - Water Quality Improvement Project (WQIP) Program	\$1,000,000	\$3,400,000	\$-	
82741	Town of Hempstead	Town of Hempstead Cherrywood Yard Green Infrastructure Stormwater Improvements	DEC - Water Quality Improvement Project (WQIP) Program	\$306,000	\$408,000	\$-	

ROUND 8

CFA	Applicant Name	Project Name	Agency and Program	Award Amount	Total Project Cost	Funds Disbursed to Date	Status
82742	Town of Shelter Island	Crescent Beach Comfort Station	PARKS - Environmental Protection Fund: Parks, Preservation and Heritage Grants	\$ 113,370	\$226,739	\$-	
82750	TOWN OF RIVERHEAD	Town of Riverhead Railroad Avenue TOD	ESD - Strategic Planning and Feasibility Studies	\$25,000	\$75,000	\$-	
82754	Peconic Land Trust	Regional Aquifer Protection Land Acquisition Program Phase II	DEC - Water Quality Improvement Project (WQIP) Program	\$3,000,000	\$4,690,566	\$750,000	
82788	The Ward Melville Heritage Organization, LTD.	Ward Melville Heritage Organization Working Capital	ESD - Market New York	\$75,000	\$100,000	\$75,000	
82794	Wenner Bread Products Inc	Wenner Bread Improving Worker Skills in Lean Manufacturing in Food Manufacturing	ESD - Excelsior Jobs Program	\$375,000	\$48,875,000	\$-	
82803	ADELPHI UNIVERSITY	Adelphi University Computational and Informatics Center	ESD - Empire State Development Grant Funds	\$100,000	\$502,000	\$-	
82810	Shinnecock Fish Co. Inc	Shinnecock Dock Revitalization	ESD - Empire State Development Grant Funds	\$100,000	\$3,368,750	\$-	
82888	Purolator International, Inc.	Workforce Development Training	DOL - Existing Employee Training Program	\$35,372	\$79,231	\$29,244	
83008	Herstory Writers Workshop	Workforce Training and Development Programs	NYSCA - Workforce Readiness (Round 08)	\$75,000	\$100,160	\$-	
83013	Hofstra University	ideaHUB Incubator at Hofstra	ESD - New York State Business Incubator Program	\$625,000	\$1,875,000	\$252,558	
83028	Excelsior Fish Corp	Haskells Seafood	ESD - Empire State Development Grant Funds	\$125,000	\$2,000,000	\$-	
83059	Town of North Hempstead	Manhasset Bay Water Quality Improvement Plan	DOS - Local Waterfront Revitalization Program	\$125,000	\$166,804	\$-	
83061	Brookhaven Memorial Hospital Medical Center, Inc.	Nurse Certification Training	DOL - Existing Employee Training Program	\$100,000	\$991,308	\$62,878	
83080	Town of Islip	Downtown Central Islip Sewer Connection Capital	ESD - Empire State Development Grant Funds	\$800,000	\$4,000,000	\$-	
83164	Town of Hempstead	Town of Hempstead Cherrywood Yard Salt Storage	DEC - Water Quality Improvement Project (WQIP) Program	\$193,414	\$386,825	\$-	
83176	Nassau County Department of Public Works	Nassau County Wastewater Consolidation and Long Beach Water Pollution Control Plant Diversion	DEC - Water Quality Improvement Project (WQIP) Program	\$5,000,000	\$43,000,000	\$-	
83268	BOSS FACILITY SERVICES INC	BOSS Inc. Expansion	ESD - Empire State Development Grant Funds	\$30,000	\$180,000	\$-	
83385	Roslyn Landmark Society	Roslyn Grist Mill Restoration	PARKS - Environmental Protection Fund: Parks, Preservation and Heritage Grants	\$500,000	\$1,293,000	\$500,000	
83400	Enzo Biochem, Inc.	Enzo Excelsior 2018	ESD - Excelsior Jobs Program	\$1,500,000	\$13,500,000	\$-	
83438	Bridgehampton Child Care & Recreational Center	Bridgehampton Child Care & Recreational Center Capital	ESD - Empire State Development Grant Funds	\$300,000	\$2,900,000	\$-	
83450	Village of Westhampton Beach	Village of Westhampton Beach Sewer Extension	DEC - Water Quality Improvement Project (WQIP) Program	\$5,000,000	\$17,150,000	\$-	
83467	STONY BROOK UNIVERSITY	Stony Brook University Smart Manufacturing	ESD - Empire State Development Grant Funds	\$500,000	\$3,500,000	\$-	
83472	Gallery North	Gallery North Expansion at Setauket	ESD - Empire State Development Grant Funds	\$76,000	\$1,565,000	\$-	
83502	The Interfaith Nutrition Network, Inc.	The Interfaith Nutrition Network Community Center	ESD - Empire State Development Grant Funds	\$79,000	\$395,000	\$-	
83573	East End Tourism Alliance	East End Tourism Alliance - Seasons of Reasons Working Capital	ESD - Market New York	\$140,625	\$187,500	\$3,000	

ROUND 8

CFA	Applicant Name	Project Name	Agency and Program	Award Amount	Total Project Cost	Funds Disbursed to Date	Status	
83596	STONY BROOK UNIVERSITY	Stony Brook University Center for the Advanced Study of Drug Action	ESD - Empire State Development Grant Funds	\$250,000	\$1,250,000	\$-	Green	
83609	Discover Long Island, Inc.	Discover Long Island International Marketing Initiative Working Capital	ESD - Market New York	\$300,000	\$400,000	\$-		
83623	LGBT Network (d/b/a) Long Island GLBT Health & Human Services Network, Inc.	Long Island LGBT - Pride on the Beach 2019 Working Capital	ESD - Market New York	\$375,000	\$500,000	\$223,952	Blue	
83624	Town of Brookhaven	Town of Brookhaven Davis Park Marina Permeable Reactive Barrier	DEC - Water Quality Improvement Project (WQIP) Program	\$313,401	\$432,105	\$-	Green	
83709	Stony Brook University	Project Management Certificate Training	DOL - Unemployed Worker Training Program	\$100,000	\$100,000	\$97,789		
83726	Town of Smithtown	St. James Visioning Study	ESD - Strategic Planning and Feasibility Studies	\$25,000	\$50,000	\$-	Blue	
83733	Winship Media, LLC	Winship Media's Long Island Wine Country Working Capital	ESD - Market New York	\$150,000	\$200,000	\$149,906		
83809	Suffolk County	Suffolk County Sewer Extensions	DEC - Water Quality Improvement Project (WQIP) Program	\$5,000,000	\$392,853,967	\$-	Green	
83828	Town of Huntington	Town of Huntington Climate Action Plan Update	DEC - 2018 Climate Smart Communities Grants	\$62,500	\$125,000	\$-		
83875	Broad Hollow Bioscience Park Inc	Broad Hollow Bioscience Park Infrastructure Improvements	ESD - Empire State Development Grant Funds	\$750,000	\$5,000,000	\$-		
83925	Nassau Community College	Community Health Worker (CHW) Program	DOL - Unemployed Worker Training Program	\$100,000	\$248,564	\$60,000		
83951	Town of Hempstead	Energy & Sustainability Master Plan Update	DEC - 2018 Climate Smart Communities Grants	\$80,000	\$269,646	\$-		
84007	Northwell Health, Inc.	Southside Hospital Medical Residency Center Capital	ESD - Empire State Development Grant Funds	\$100,000	\$1,040,000	\$-		
84023	Cambridge Business Institute Inc.	Solar Design and Installation Training	DOL - Unemployed Worker Training Program	\$100,000	\$100,000	\$85,000		
84054	Town of Hempstead	High Meadow Island And Smith Salt Marsh Restoration Project	EFC - Green Innovation Grant Program	\$433,000	\$611,350	\$-		
84102	Aeroflex Plainview Inc	Lean Manufacturing Training	DOL - Existing Employee Training Program	\$89,400	\$183,256	\$-		Black
84127	Designatronics Incorporated	Capital Investment in Job Creation	DOL - Existing Employee Training Program	\$98,210	\$2,913,174	\$-		Green
84127	Designatronics, Inc	Designatronics Expansion	ESD - Empire State Development Grant Funds	\$200,000	\$2,741,464	\$-	Blue	
84174	Children's Museum of the East End	Children's Museum of the East End at Riverside Expansion	ESD - Empire State Development Grant Funds	\$150,000	\$1,260,000	\$-	Yellow	
84174	Children's Museum of the East End	Children's Museum of the East End Riverside Expansion	NYSICA - Arts & Cultural Facilities Improvement Program (Round 08) - Large Capital Project Fund	\$302,400	\$1,593,000	\$-	Green	
84174	Children's Museum of the East End	Workforce Training and Development Programs	NYSICA - Workforce Readiness (Round 08)	\$75,000	\$1,593,000	\$-		
84326	John T. Mather Memorial Hospital of Port Jefferson, New York, Inc.	Information Technology Training	DOL - Existing Employee Training Program	\$11,200	\$17,261	\$-		
84408	Tough Mudder, Inc.	Tough Mudder Long Island 2019 Capital	ESD - Market New York	\$67,000	\$342,000	\$-	Yellow	
84477	Sensaras	Sensaras Growth and Training Project	ESD - Empire State Development Grant Funds	\$150,000	\$1,975,000	\$-	Green	
84637	City of Long Beach	City of Long Beach Local Waterfront Revitalization Program	DOS - Local Waterfront Revitalization Program	\$90,100	\$106,000	\$-	Yellow	

ROUND 8							
CFA	Applicant Name	Project Name	Agency and Program	Award Amount	Total Project Cost	Funds Disbursed to Date	Status
84930	QUESOS LA RICURA LTD	Quesos La Ricura Ltd Excelsior	ESD - Excelsior Jobs Program	\$750,000	\$8,750,000	\$-	
85127	Little Bird Kitchen	Little Bird Kitchen Co-Packing Expansion	ESD - Excelsior Jobs Program	\$80,000	\$420,000	\$-	
85138	D'Addario & Company, Inc.	D'Addario Capital	ESD - Excelsior Jobs Program	\$750,000	\$14,050,000	\$-	
85491	Seviroli Foods	Severioli Foods Excelsior	ESD - Excelsior Jobs Program	\$750,000	\$17,550,000	\$-	
85574	Acutis Diagnostics Inc	Acutis Diagnostics, Inc.	ESD - Excelsior Jobs Program	\$800,000	\$6,900,000	\$14,579	
ROUND 9							
85207	Sisters of St. Joseph	Green Innovations	EFC - Green Innovation Grant Program	\$1,000,000	\$1,111,112	\$1,000,000	
89059	Long Island Fireproof Door	Long Island Fireproof Door Expansion	ESD - Empire State Development Grant Funds	\$500,000	\$5,000,000	\$-	
89059	Long Island Fireproof Door	Long Island Fireproof Door Expansion	ESD - Excelsior Jobs Program	\$500,000	\$5,000,000	\$-	
89386	Photonics Industries International, Inc.	Photonics Industries Excelsior2X	ESD - Excelsior Jobs Program	\$350,000	\$2,250,000	\$-	
89570	Westhampton Beach Performing Arts Center	Westhampton Beach Arts Education Expansion	ESD - Empire State Development Grant Funds	\$500,000	\$5,589,000	\$-	
89811	Belgrave Water Pollution Control District	Belgrave Water Pollution Control District Nutrient Removal	DEC - Water Quality Improvement Project (WQIP) Program	\$5,000,000	\$20,425,000	\$-	
90000	Nassau Candy	Nassau Candy Inc Expansion	ESD - Empire State Development Grant Funds	\$250,000	\$6,000,000	\$-	
90000	Nassau Candy	Nassau Candy Inc Expansion	ESD - Excelsior Jobs Program	\$450,000	\$6,000,000	\$-	
90012	Spellman High Voltage Electronics Corp	Spellman High Voltage Electronics Corp. Expansion	ESD - Empire State Development Grant Funds	\$300,000	\$3,300,000	\$-	
90012	Spellman High Voltage Electronics Corp	Spellman High Voltage Electronics Corp. Expansion	ESD - Excelsior Jobs Program	\$300,000	\$3,300,000	\$-	
90116	East End Food Institute	East End Food Hub	ESD - Empire State Development Grant Funds	\$300,000	\$1,500,000	\$-	
90208	The Mekkatti Group LLC	Mekkatti Group Expansion	ESD - Excelsior Jobs Program	\$765,000	\$9,365,000	\$-	
90238	The Trust for Public Land	Long Island Extension of the Empire State Trail	PARKS - Environmental Protection Fund: Parks, Preservation and Heritage Grants	\$600,000	\$1,488,000	\$90,111	
90299	Long Island Traditions	Workforce Expansion	NYSCA - Workforce Investment (Round 09)	\$19,000	\$53,000	\$-	
90470	Tebbens Steel LLC	Tebbens Steel LLC, Expansion	ESD - Empire State Development Grant Funds	\$200,000	\$2,486,500	\$-	
90470	Tebbens Steel LLC	Tebbens Steel LLC, Expansion	ESD - Excelsior Jobs Program	\$300,000	\$2,486,500	\$-	
90502	Harbor Lights Oyster Co., LLC	North Fork Aquaculture Center	ESD - Empire State Development Grant Funds	\$180,000	\$941,610	\$-	
90615	Sterling North America Inc	Sterling North America Inc.	ESD - Excelsior Jobs Program	\$750,000	\$15,899,000	\$-	
90661	The Madoo Conservancy	Garden Welcome Center & Education Space	ESD - Empire State Development Grant Funds	\$47,000	\$237,000	\$-	
90783	Southampton Arts Center	Southampton Arts Summer Stage	ESD - Empire State Development Grant Funds	\$14,000	\$140,000	\$-	
90783	Southampton Arts Center	Southampton Arts Summer Stage	NYSCA - Arts & Cultural Facilities Improvement Program (Round 09) - Mid-Size Capital Project Fund	\$55,000	\$140,000	\$-	

ROUND 9

CFA	Applicant Name	Project Name	Agency and Program	Award Amount	Total Project Cost	Funds Disbursed to Date	Status
90862	Tesla Science Center at Wardenclyffe	Tesla Science Center Restoration	ESD - Empire State Development Grant Funds	\$750,000	\$8,447,000	\$-	
90914	Peconic Land Trust	East Moriches Aquaculture	ESD - Empire State Development Grant Funds	\$200,000	\$1,097,578	\$-	
90928	Discover Long Island	Tourism - Economic Development Cooperative Marketing Initiative	ESD - Market New York	\$187,500	\$250,000	\$-	
91007	Herstory Writers Workshop	Workforce Training and Development Programs	NYSCA - Workforce Fellowship Program (Round 09)	\$37,500	\$134,760	\$-	
91052	Village of Babylon	Argyle Falls Restoration	PARKS - Environmental Protection Fund: Parks, Preservation and Heritage Grants	\$125,000	\$450,000	\$125,000	
91332	Community Action Southold Town Inc	North Fork Community Resource Center	ESD - Empire State Development Grant Funds	\$300,000	\$2,800,000	\$-	
91361	Town of Oyster Bay	Town of Oyster Bay Tappen Beach Sewage Treatment Improvement	DEC - Water Quality Improvement Project (WQIP) Program	\$2,287,710	\$3,050,281	\$-	
91414	Montauk Historical Society	Montauk Lighthouse Historic Restoration	ESD - Empire State Development Grant Funds	\$125,000	\$627,000	\$-	
91414	Montauk Historical Society	Montauk Lighthouse Historic Restoration	PARKS - Environmental Protection Fund: Parks, Preservation and Heritage Grants	\$313,500	\$627,000	\$264,326	
91431	Harbor Child Care	Harbor Child Care	ESD - Empire State Development Grant Funds	\$34,000	\$155,703	\$31,140	
91445	Fire Island Preservation Society, Inc.	Fire Island Lighthouse Restore	PARKS - Environmental Protection Fund: Parks, Preservation and Heritage Grants	\$39,000	\$78,000	\$19,453	
91449	Village of New Hyde Park	Village of New Hyde Park Master Plan	ESD - Strategic Planning and Feasibility Studies	\$40,000	\$100,000	\$-	
91467	101 Channel Dr LLC	Port Washington Film and TV Production Studios	ESD - Empire State Development Grant Funds	\$1,250,000	\$10,000,000	\$-	
91470	Adelphi University	Adelphi University STEM Research Labs	ESD - Empire State Development Grant Funds	\$140,000	\$715,000	\$-	
91561	Biocogent LLC	Biocogent	ESD - Empire State Development Grant Funds	\$1,000,000	\$11,500,000	\$-	
91561	Biocogent LLC	Biocogent	ESD - Excelsior Jobs Program	\$500,000	\$11,500,000	\$-	
91613	Pal-O-Mine Equestrian	Pal-O-Mine Restore to Balance	ESD - Empire State Development Grant Funds	\$600,000	\$3,000,000	\$-	
91673	Long Island Cares, Inc. - The Harry Chapin Regional Food Bank	Long Island Cares Expansion	ESD - Empire State Development Grant Funds	\$400,000	\$2,200,000	\$-	
91769	Hofstra University	Hofstra University Nursing Laboratory	ESD - Empire State Development Grant Funds	\$2,000,000	\$10,000,000	\$-	
91799	YMCA of Long Island	YMCA New Hyde Park	ESD - Empire State Development Grant Funds	\$3,000,000	\$18,000,000	\$-	
91926	SUNY Research Foundation on behalf of Stony Brook University	Stony Brook University Advanced Power Sources Laboratory	ESD - Empire State Development Grant Funds	\$270,000	\$1,600,000	\$-	
91949	Peconic Land Trust	Regional Aquifer Protection Land Acquisition Program Phase III	DEC - Water Quality Improvement Project (WQIP) Program	\$3,656,370	\$10,725,163	\$-	
91953	Village of Sea Cliff	Village of Sea Cliff Culvert Assessment Study	DEC - Non-Agricultural Nonpoint Source Planning Grant Program	\$30,000	\$33,000	\$-	
92025	Town of Shelter Island	Town of Shelter Island Fresh Pond In-Waterbody Control of Nutrients Study	DEC - Non-Agricultural Nonpoint Source Planning Grant Program	\$30,000	\$46,575	\$-	
92068	North Hempstead (T) Community Development Agency	New Cassel BOA Market Analysis and Site Reuse Study	DOS - Brownfield Opportunity Areas	\$126,000	\$140,000	\$-	

ROUND 9

CFA	Applicant Name	Project Name	Agency and Program	Award Amount	Total Project Cost	Funds Disbursed to Date	Status
92087	Village of Freeport	Prospect Park Bulkhead Replacement	PARKS - Environmental Protection Fund: Parks, Preservation and Heritage Grants	\$181,200	\$241,600	\$163,080	
92124	Village of Port Jefferson	Climate Resilience Plan	DOS - Local Waterfront Revitalization Program	\$82,500	\$110,000	\$-	
92206	American Pride Fasteners	American Pride Fasteners Manufacturing Expansion	ESD - Empire State Development Grant Funds	\$100,000	\$512,950	\$-	
92206	American Pride Fasteners	American Pride Fasteners Manufacturing Expansion	ESD - Excelsior Jobs Program	\$100,000	\$512,950	\$-	
92290	Huntington Arts Council Inc	Workforce Expansion	NYSCA - Workforce Investment (Round 09)	\$29,700	\$80,784	\$-	
92300	Suffolk County	County Police Consolidated Records Management System	DOS- Local Government Efficiency Program	\$1,000,000	\$1,111,855	\$-	
92349	Research Foundation for SUNY on behalf of Farmingdale State College	Farmingdale State College Building for Applied Sciences	ESD - Empire State Development Grant Funds	\$1,000,000	\$1,000,000	\$-	
92424	Town of Riverhead	Town of Riverhead Downtown Revitalization	ESD - Empire State Development Grant Funds	\$800,000	\$5,500,000	\$-	
92434	Babylon IDA	Babylon IDA Amityville Start-Up Flex Space	ESD - Empire State Development Grant Funds	\$300,000	\$1,600,000	\$-	
92465	Village of Southampton	Village of Southampton Agawam Lake Green Infrastructure	DEC - Water Quality Improvement Project (WQIP) Program	\$186,714	\$233,393	\$-	
92535	Town of Huntington	Sewer District Improvement Engineering Report	DOS- Local Government Efficiency Program	\$12,500	\$25,000	\$-	
92621	Long Island Science Center	Explore and Learn Long Islands' Innovation Heritage	ESD - Empire State Development Grant Funds	\$775,000	\$3,880,000	\$-	
92657	Community Development Corporation of Long Island Inc	Port Jefferson Crossing	ESD - Empire State Development Grant Funds	\$200,000	\$22,829,578	\$-	
92716	Planting Fields Foundation	West Portico	PARKS - Environmental Protection Fund: Parks, Preservation and Heritage Grants	\$145,310	\$290,620	\$114,300	
92746	Town of Islip/Long Island MacArthur Airport	MacArthur Airport Improvements	ESD - Empire State Development Grant Funds	\$1,000,000	\$6,800,000	\$-	
92865	Suffolk County Economic Development & Planning	Suffolk Meat Processing Facility Feasibility Study	ESD - Strategic Planning and Feasibility Studies	\$70,000	\$300,000	\$-	
92874	Incorporated Village of Bellport	Bellport Playground	PARKS - Environmental Protection Fund: Parks, Preservation and Heritage Grants	\$112,500	\$150,000	\$112,500	
92903	Gallery North	Gallery Expansion and Renovation	ESD - Market New York	\$150,000	\$1,265,000	\$-	
92928	Association of Surfing Professionals dba World Surf League	Long Beach Professional Surfing Competition & Music Festival	ESD - Market New York	\$286,500	\$609,500	\$-	
92942	Parrish Art Museum Inc.	Workforce Training and Development Programs	NYSCA - Workforce Fellowship Program (Round 09)	\$60,000	\$334,083	\$-	
93007	Village of Sag Harbor	Sag Harbor Long Wharf Improvements	DOS - Local Waterfront Revitalization Program	\$1,500,000	\$3,800,000	\$-	
93103	Roslyn Landmark Society	Roslyn Grist Mill Restoration	PARKS - Environmental Protection Fund: Parks, Preservation and Heritage Grants	\$500,000	\$1,285,020	\$219,258	
93291	Stony Brook University	Stony Brook University Center for Laser Manufacturing	ESD - Empire State Development Grant Funds	\$300,000	\$1,500,000	\$-	
93350	Town of Brookhaven	Mastic Beach Neighborhood Rd Feasibility Study	ESD - Strategic Planning and Feasibility Studies	\$50,000	\$140,000	\$-	
93351	Town of Brookhaven	Port Jefferson Station Blight Study Urban Renewal Plan	ESD - Strategic Planning and Feasibility Studies	\$65,000	\$174,000	\$-	
93437	Ausco Inc	Ausco, Inc. Expansion	ESD - Excelsior Jobs Program	\$600,000	\$3,875,000	\$-	

ROUND 9

CFA	Applicant Name	Project Name	Agency and Program	Award Amount	Total Project Cost	Funds Disbursed to Date	Status
93484	Village of Greenport	Village of Greenport Sewers	ESD - Empire State Development Grant Funds	\$390,000	\$1,959,079	\$-	
93503	Town of Brookhaven	Town of Brookhaven Land Acquisition for Source Water Protection	DEC - Water Quality Improvement Project (WQIP) Program	\$393,750	\$525,000	\$-	
93506	Town of Brookhaven	Floodplain Restoration in the Mastic Marshland Conservation Area	DEC - 2019 Climate Smart Communities Grants	\$250,000	\$500,000	\$-	
93520	Village of Greenport	Village of Greenport Sewage Treatment Plant Effluent Reuse Study	DEC - Engineering Planning Grant Program	\$26,240	\$32,740	\$13,120	
93569	New York Marine Rescue Center	Tourism's Role in Saving Endangered Sea Life	ESD - Market New York	\$75,000	\$100,000	\$-	
93592	Village of Southampton	Village of Southampton Agawam Lake Dredging Feasibility Study	DEC - Non-Agricultural Nonpoint Source Planning Grant Program	\$30,000	\$33,000	\$-	
93705	Grenville Baker Boys and Girls Club	Building Great Opportunities for Tomorrow's Workforce	ESD - Empire State Development Grant Funds	\$54,000	\$270,000	\$-	
93974	City of Long Beach	City of Long Beach Salt Storage	DEC - Water Quality Improvement Project (WQIP) Program	\$109,252	\$163,878	\$-	
94085	Regent Tek	Regent Tek Expansion	ESD - Empire State Development Grant Funds	\$100,000	\$681,000	\$-	
94112	Long Island University	Long Island University Nursing Skills Lab Expansion	ESD - Empire State Development Grant Funds	\$275,000	\$1,380,000	\$-	
94209	CITY OF GLEN COVE	Glen Cove Downtown Parking Connections	ESD - Strategic Planning and Feasibility Studies	\$30,000	\$60,000	\$-	
94299	Little Bird Kitchen	Little Bird Facility Expansion	ESD - Empire State Development Grant Funds	\$170,000	\$850,000	\$-	
94458	Magellan Aerospace Processing	Magellan Aerospace Expansion	ESD - Empire State Development Grant Funds	\$95,000	\$475,172	\$-	
94478	Shayna Rose Interiors	Shayna Rose Interiors Manufacturing Center	ESD - Empire State Development Grant Funds	\$125,000	\$1,000,000	\$-	
94643	Southold Historical Society	Workforce Expansion	NYSICA - Workforce Investment (Round 09)	\$18,750	\$221,640	\$-	
94677	City of Long Beach	Long Beach Water Pollution Control Plant Consolidation	DEC - Water Quality Improvement Project (WQIP) Program	\$5,000,000	\$6,250,000	\$-	
94716	Town of Shelter Island	Town of Shelter Island Wastewater Treatment Feasibility Study	DEC - Non-Agricultural Nonpoint Source Planning Grant Program	\$30,000	\$33,000	\$-	
94785	Suffolk County	Suffolk County Lake Ronkonkoma Wastewater Treatment Feasibility Study	DEC - Non-Agricultural Nonpoint Source Planning Grant Program	\$30,000	\$50,000	\$-	
94895	Town of Southampton	Shinnecock Commercial Dock Rehabilitation	ESD - Empire State Development Grant Funds	\$300,000	\$1,578,595	\$-	
94926	Historic Hudson Valley	A Marketing Plan for Expansion	ESD - Market New York	\$428,104	\$572,104	\$-	
94951	GSE Dynamics Inc	GSE Dynamics Expansion	ESD - Empire State Development Grant Funds	\$300,000	\$1,500,000	\$-	
94976	Inc. Village of Lynbrook New York	Village of Lynbrook Downtown Revitalization	ESD - Empire State Development Grant Funds	\$200,000	\$1,750,000	\$-	
95009	Town of Southampton	Town of Southampton Hampton Bays Downtown Overlay District Wastewater Treatment Plant Study	DEC - Engineering Planning Grant Program	\$50,000	\$60,000	\$25,000	
95036	Spirits Promise Equine Rescue	Spirits Promise Equine Learning Barn	ESD - Empire State Development Grant Funds	\$90,000	\$450,000	\$-	
97626	CPI Aerostructures Inc	CPI Aerostructures Inc	ESD - Excelsior Jobs Program	\$2,700,000	\$5,772,000	\$-	

ROUND 9							
CFA	Applicant Name	Project Name	Agency and Program	Award Amount	Total Project Cost	Funds Disbursed to Date	Status
97973	Clinical Trial Media	Clinical Trial Media Expansion Project	ESD - Excelsior Jobs Program	\$500,000	\$680,000	\$-	
100110	Entourage Commerce LLC	Entourage Commerce Building 2	ESD - Excelsior Jobs Program	\$1,000,000	\$27,149,424	\$-	
101178	Lanco York, Inc	Lanco York LI Expansion	ESD - Excelsior Jobs Program	\$200,000	\$11,775,000	\$-	
101566	Crown Enterprise Inc.	Productive Produce Expansion	ESD - Excelsior Jobs Program	\$650,000	\$5,600,000	\$-	
ROUND 11							
103715	Greenway Products and Services, LLC	Wood be a Good Company for NY	ESD - Empire State Development Grant Funds	\$500,000	\$1,500,000	\$-	
103715	Greenway Products and Services, LLC	Wood be a Good Company for NY	ESD - Excelsior Jobs Program	\$1,000,000	\$1,500,000	\$-	
106805	Village of Hempstead	Lincoln Park Pool and Splash Pad	PARKS - Environmental Protection Fund: Parks, Preservation and Heritage Grants	\$20,660	\$27,550	\$-	
107057	Twin Stills Moonshine	Twin Stills Moonshine Expansion	ESD - Empire State Development Grant Funds	\$88,000	\$448,000	\$-	
107702	Long Island Science Center	Rooftop Planetarium, Functional Agritech & Wind/Solar Exhibit, MakerSpace & Facade Enhancements	ESD - Market New York	\$1,120,000	\$13,300,000	\$-	
107744	The Trust for Public Land	Long Island Greenway	PARKS - Environmental Protection Fund: Parks, Preservation and Heritage Grants	\$500,000	\$1,000,000	\$-	
107872	Town of Southold	Bay to Sound Trails Initiative Phase 5	DOS - Local Waterfront Revitalization Program	\$258,750	\$345,000	\$-	
107885	New York Institute of Technology	NYIT Microscopy Center	ESD - Empire State Development Grant Funds	\$1,050,000	\$14,500,000	\$-	
107952	Village of Patchogue	Village of Patchogue Wastewater Treatment Facility Improvements	DEC - Water Quality Improvement Project (WQIP) Program	\$7,763,456	\$10,800,000	\$-	
108263	Peconic Land Trust	Widows Hole Restoration: Phase II	PARKS - Environmental Protection Fund: Parks, Preservation and Heritage Grants	\$250,000	\$480,692	\$-	
108431	Village of Hempstead	Hempstead BOA Innovation District	DOS - Brownfield Opportunity Areas	\$200,000	\$225,000	\$-	
108486	Village of Great Neck Estates	Village of Great Neck Estates Salt Storage	DEC - Water Quality Improvement Project (WQIP) Program	\$93,500	\$187,000	\$-	
108541	Molloy College	Healthcare Workforce Skills Development Labs	ESD - Empire State Development Grant Funds	\$250,000	\$1,250,000	\$-	
108882	Long Island University	Long Island University Yaphank Veterinary Satellite	ESD - Empire State Development Grant Funds	\$350,000	\$1,950,000	\$-	
108908	City of Glen Cove	PlanGC: A Master Plan for the City of Glen Cove	DEC - 2021 Climate Smart Communities Grants	\$50,000	\$100,000	\$-	
108908	City of Glen Cove	City of Glen Cove Smart Growth Comprehensive Plan	DOS - Smart Growth Comprehensive Planning Grant Program	\$100,000	\$250,000	\$-	
108958	Nassau County Department of Public Works	Nassau County Bay Park Conveyance Project	DEC - Water Quality Improvement Project (WQIP) Program	\$10,000,000	\$513,728,083	\$-	
109158	Nassau Candy	Sweet, Sweeter, Sweetest	ESD - Empire State Development Grant Funds	\$300,000	\$6,095,000	\$-	
109158	Nassau Candy	Sweet, Sweeter, Sweetest	ESD - Excelsior Jobs Program	\$700,000	\$6,095,000	\$-	
109195	LI Adventureland, Inc.	Long Island Adventureland Tourism Marketing Plan	ESD - Market New York	\$210,000	\$280,000	\$-	

ROUND 11

CFA	Applicant Name	Project Name	Agency and Program	Award Amount	Total Project Cost	Funds Disbursed to Date	Status
109340	Town of Hempstead	Town of Hempstead Head of Bay Oyster Bed Restoration	DEC - Water Quality Improvement Project (WQIP) Program	\$297,125	\$527,735	\$-	
109344	Eat Better Meals, LLC	71 Milbar Expansion	ESD - Empire State Development Grant Funds	\$71,000	\$357,000	\$-	
109390	Suffolk County	Suffolk County Open Space Land Acquisition	DEC - Water Quality Improvement Project (WQIP) Program	\$4,000,000	\$5,215,000	\$-	
109794	Bayard Cutting Arboretum Horticultural Society	Bayard Cutting Arboretum Visitor Center	PARKS - Environmental Protection Fund: Parks, Preservation and Heritage Grants	\$750,000	\$6,652,408	\$-	
109943	Suffolk County Department of Economic Development and Planning	Long Island Greenbelt Trail Improvements	PARKS - Recreational Trails Program	\$235,044	\$293,805	\$-	
109996	Patchogue Village Center for the Performing Arts, Inc.	Patchogue Theatre Improvements	HCR - New York Main Street (NYMS)	\$500,000	\$1,595,101	\$-	
110078	Friends of Connetquot, Inc.	Tin Ceiling Restoration	PARKS - Environmental Protection Fund: Parks, Preservation and Heritage Grants	\$46,651	\$93,302	\$-	
110203	Town of North Hempstead Community Development Agency	New Cassel Prospect Avenue Building Renovation	HCR - New York Main Street (NYMS)	\$295,000	\$387,500	\$-	
110403	Village of Sag Harbor	John Steinbeck Waterfront Park Phase I - Walkway	DOS - Local Waterfront Revitalization Program	\$279,500	\$372,800	\$-	
110635	Town of Southampton	Riverside Child Enrichment Center Expansion	ESD - Empire State Development Grant Funds	\$120,000	\$745,090	\$-	
110638	City of Long Beach	Water Meter Replacement	EFC -Green Innovation Grant Program (Efficiency)	\$2,000,000	\$2,687,863	\$-	
110811	Village of Westhampton Beach	Village of Westhampton Beach Sewer Expansion	DEC - Water Quality Improvement Project (WQIP) Program	\$3,321,520	\$4,151,900	\$-	
110877	Winship Media LLC	Long Island Wine Region Agri-Tourism Marketing Plan	ESD - Market New York	\$150,000	\$200,000	\$-	
110937	Suffolk County	Mastic Beach Violets Cove Restoration Design	DOS - Local Waterfront Revitalization Program	\$1,000,000	\$10,000,000	\$-	
110987	Town of Hempstead	Coastal Science and Renewable Energy Consortium of Long Island	ESD - Strategic Planning and Feasibility Studies	\$100,000	\$200,000	\$-	
111120	East End Tourism Alliance	East End AI Fresco Tourism Marketing Plan	ESD - Market New York	\$137,250	\$183,000	\$-	
111524	Cold Spring Harbor Laboratory	Neurodevelopment Center for Genetic Diseases	ESD - Empire State Development Grant Funds	\$250,000	\$3,000,000	\$-	
111548	AWC Dockside, LLC	Mattituck Commercial Fishing Dock Renovation	ESD - Empire State Development Grant Funds	\$110,000	\$550,000	\$-	
111671	Village of Southampton	Village of Southampton-West Main Street Parking Lot Green Stormwater Improvements	DEC - Water Quality Improvement Project (WQIP) Program	\$986,916	\$1,233,645	\$-	
112224	Chocolate Works	Chocolate Works Expansion	ESD - Empire State Development Grant Funds	\$300,000	\$2,000,000	\$-	
112224	Chocolate Works	Chocolate Works Expansion	ESD - Excelsior Jobs Program	\$600,000	\$2,000,000	\$-	
112903	Community Action Southold Town, Inc.	North Fork Community Resource Center Phase II	ESD - Empire State Development Grant Funds	\$65,000	\$334,000	\$-	
112918	Exergy LLC	Exergy Equipment Purchases and Facility Expansion 10-9-21	ESD - Empire State Development Grant Funds	\$250,000	\$2,162,538	\$-	
112918	Exergy LLC	Exergy Equipment Purchases and Facility Expansion 10-9-21	ESD - Excelsior Jobs Program	\$60,000	\$2,162,538	\$-	

ROUND 11

CFA	Applicant Name	Project Name	Agency and Program	Award Amount	Total Project Cost	Funds Disbursed to Date	Status
113071	PLASTIRUN CORP	Plastirun 2021 Expansion	ESD - Empire State Development Grant Funds	\$700,000	\$5,709,675	\$-	
113071	PLASTIRUN CORP	Plastirun 2021 Expansion	ESD - Excelsior Jobs Program	\$300,000	\$5,709,675	\$-	
113204	The Long Island Museum of American Art History and Carriages	Enhancing the LIM Visitor Experience: Visitors Center and Amphitheater Project	ESD - Empire State Development Grant Funds	\$200,000	\$1,012,741	\$-	
113385	The Gino Macchio Foundation	Put Recovery to Work Oyster Farmer Sustainability	ESD - Empire State Development Grant Funds	\$150,000	\$750,000	\$-	
113392	Nassau Chromium Plating Co, Inc.	Nassau Chrome Facility Expansion	ESD - Empire State Development Grant Funds	\$70,000	\$426,000	\$-	
113519	Open Minded Organics OMO	Hemp Processing and Value Added Production Expansion	ESD - Empire State Development Grant Funds	\$250,000	\$2,500,000	\$-	
113896	Cold Spring Harbor Laboratory	Cold Spring Harbor Laboratory Plant Transformation Facility	ESD - Empire State Development Grant Funds	\$100,000	\$1,000,000	\$-	
115169	Redwood Commack LLC	Primrose School of Commack Capital	ESD - Empire State Development Grant Funds	\$500,000	\$5,575,000	\$-	
115188	VJ Technologies	VJ Technologies Expansion	ESD - Empire State Development Grant Funds	\$550,000	\$3,400,000	\$-	
115188	VJ Technologies	VJ Technologies Expansion	ESD - Excelsior Jobs Program	\$120,000	\$3,400,000	\$-	
115345	Cubitek Inc.	Doosan NHP 5000	ESD - Empire State Development Grant Funds	\$100,000	\$800,000	\$-	
116177	Saint James Brewery LLC	St. James Brewery Expansion	ESD - Empire State Development Grant Funds	\$200,000	\$1,300,000	\$-	
116194	Landcraft Garden Foundation, Inc.	Landcraft Foundation Greenhouse Conversion	ESD - Empire State Development Grant Funds	\$17,500	\$88,500	\$-	
116610	Peconic Land Trust	Shellfisher Infrastructure and Solar Improvement	ESD - Empire State Development Grant Funds	\$80,000	\$400,000	\$-	



**Long Island
Regional Economic
Development Council**

PHOTO CREDITS

Cover: *Clockwise starting from the top left:*

Stonybrook University Green Jobs Training
Brennan Linsley, *Long Island News*

Harbor Day Care, Harbor Day Care website

Nursing, Stock photography

Community Action Southold Team,
castnorthfork.org website

Shinnecock Commercial Docks, *Dans Papers*

National Wind Training Program Power Engineering
International website

Entry Level Manufacturing training, Nassauboces.org

p. 6 Stonybrook Harbor: Long Island Wallpaper stock photo

p. 7 Montauk Harbor, Long Island Wikipedia

p. 8 SCCC Workforce Training, www.sunysuffolk.edu

p. 10 National Wind Training Program Power Engineering
International website

p. 11 google free stock photo

p. 12 Hofstra University Robotics Lab, www.hofstra.edu

p. 19 Continuing Education and Workforce training at
Suffolk County Community College
ce.sunysuffolk.edu website

p. 21 Top left: B.S. Nursing Program – NYIT, www.nyit.edu

Bottom left: GSE Dynamics, www.gsedynamics.com

Top right: Shinnecock Commercial Docks, *Dans Papers*

Bottom right: Offshore Wind Training Inst., Photo by
Fotis Sotiropoulos – www.news.stonybrook.ed

Center: stock photo

p. 23 LIREDC Work Group Meeting, Denise Zani – LIREDC

p. 28 Mattituck Commercial Fishing Dock, www.marinas.com

p. 31 Top: Exergy – exergyllc.com web site

Middle right: NYIT – credit: NYIT.edu website

Middle left: Community Action Southold Team
castnorthfork.org website

Bottom right: Locust Valley Boys and Girls Club,
Greenville Baker Boys and Girls Club website

Bottom left: Riverview lofts: forrent.com website



**Long Island
Regional Economic
Development Council**

Printed and Designed by
LMN Printing of NY, Inc. • Valley Stream, NY
A certified minority woman owned company



**Long Island
Regional Economic
Development Council**